

This copy has been made by or with the authority of Midlothian Council pursuant to Section 47 of the Designs and Patents Act 1988. Unless that Act provides a relevant exception to copyright, the copy must not be copied without the prior permission of the copyright owner.

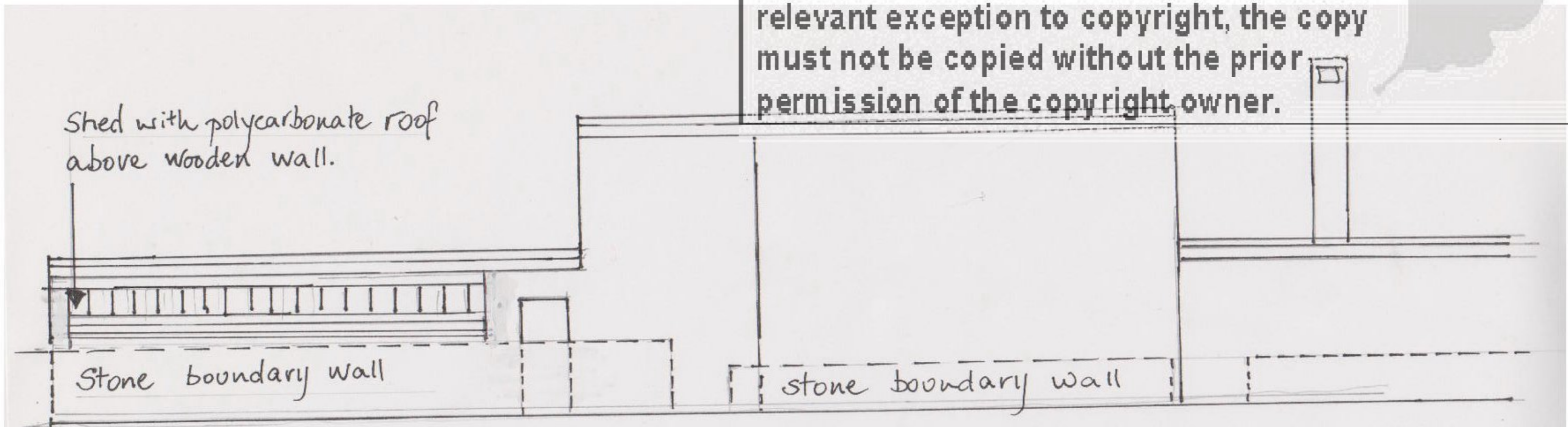

1:100 North elevation Existing.

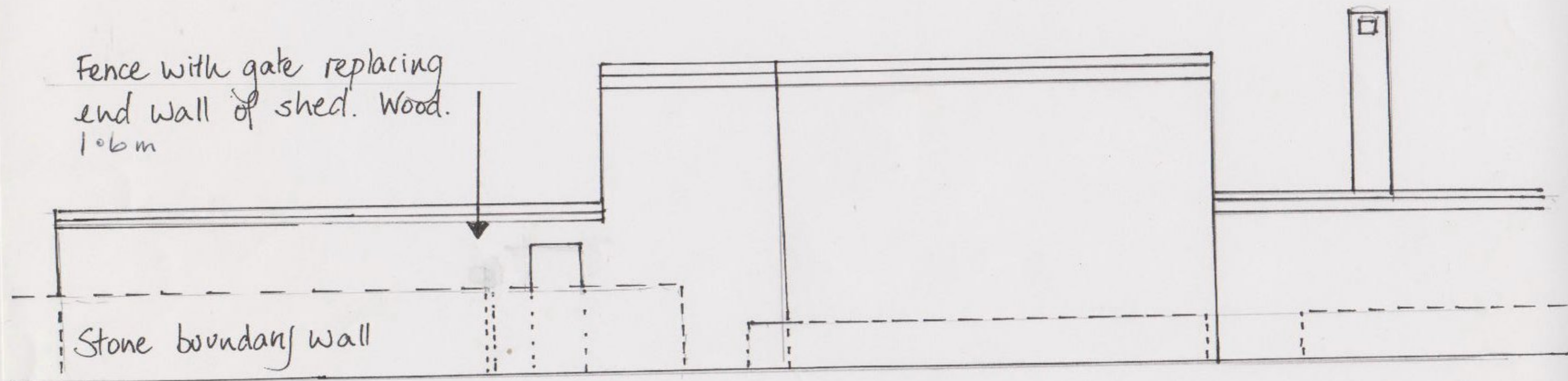

1:100 North elevation. Proposed.

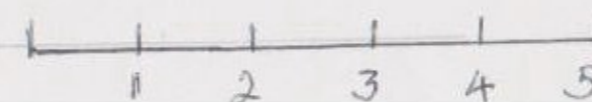

16 Kevock Rd. EH18 1HT.