

This copy has been made by or with the authority of Midlothian Council pursuant to Section 47 of the Designs and Patents Act 1988. Unless that Act provides a relevant exception to copyright, the copy must not be copied without the prior permission of the copyright owner.

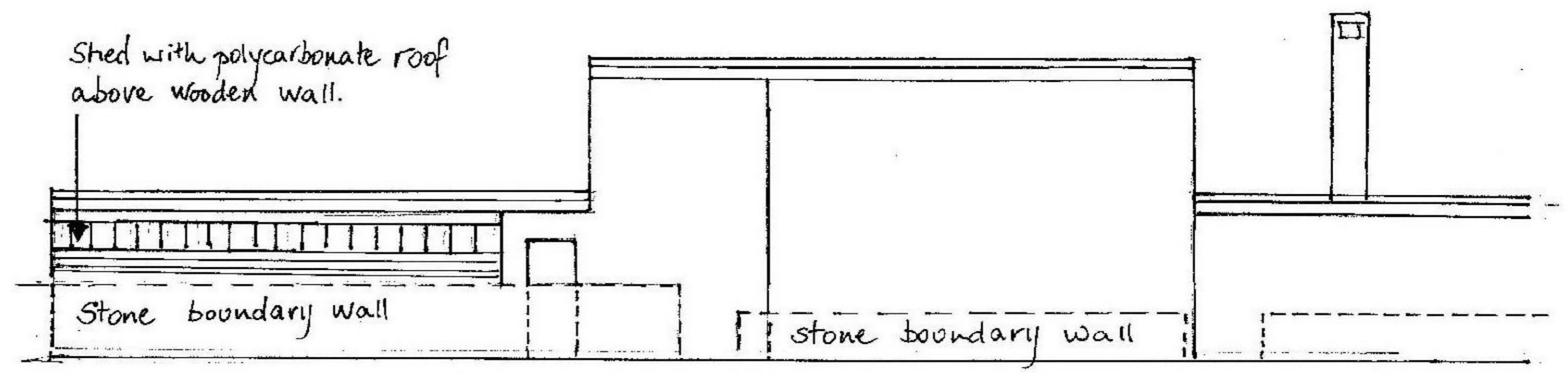
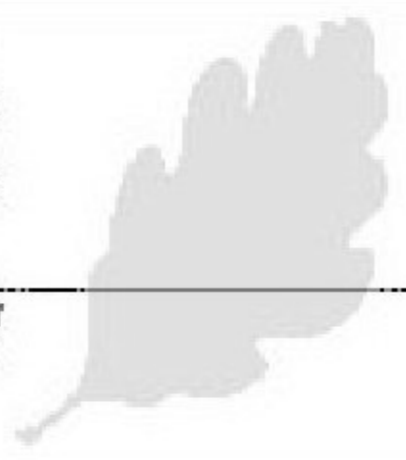

Shed with polycarbonate roof above wooden wall.

Stone boundary wall

stone boundary wall

1:100 North elevation Existing.

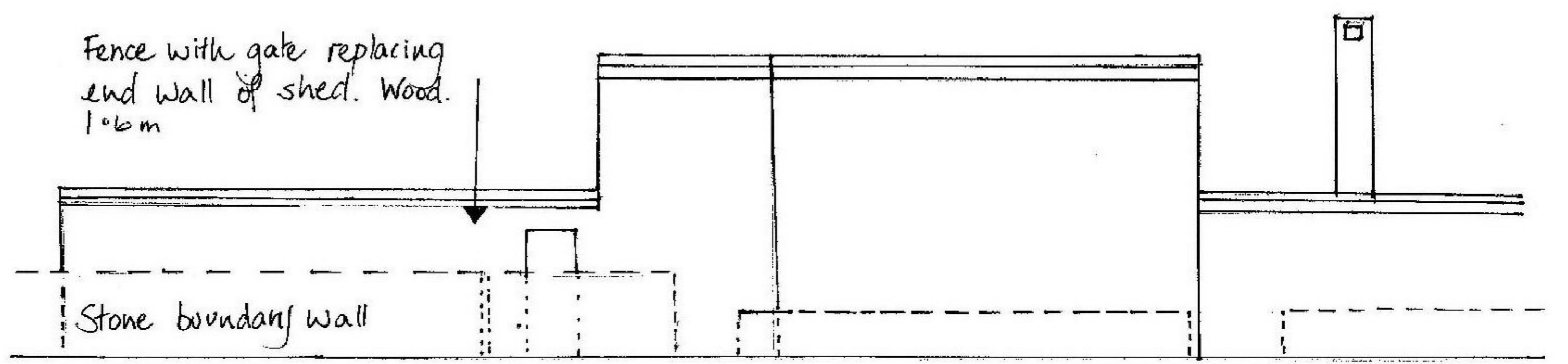

Fence with gate replacing end wall of shed. Wood. 1.06m

Stone boundary wall

1:100 North elevation. Proposed.

16 Kevock Rd. EH18 1HT.