

This copy has been made by or with the authority of Midlothian Council pursuant to Section 47 of the Designs and Patents Act 1988. Unless that Act provides a relevant exception to copyright, the copy must not be copied without the prior permission of the copyright owner.



**Proposed fence.**

West elevation.

Looking at boundary wall and house wall.

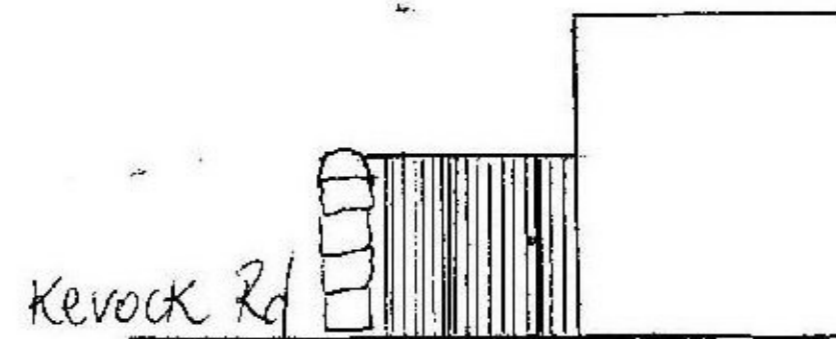

Wooden fence of vertical treated wood.

Fence posts held in ground by postcrete.

Scale 1:100

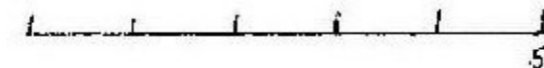

16 Kevock Rd EH18 1HT

North elevation.

Looking from road to house.

