

- do not scale dimensions from this drawing
- all dimensions to be checked on-site and discrepancies to be reported to the architects

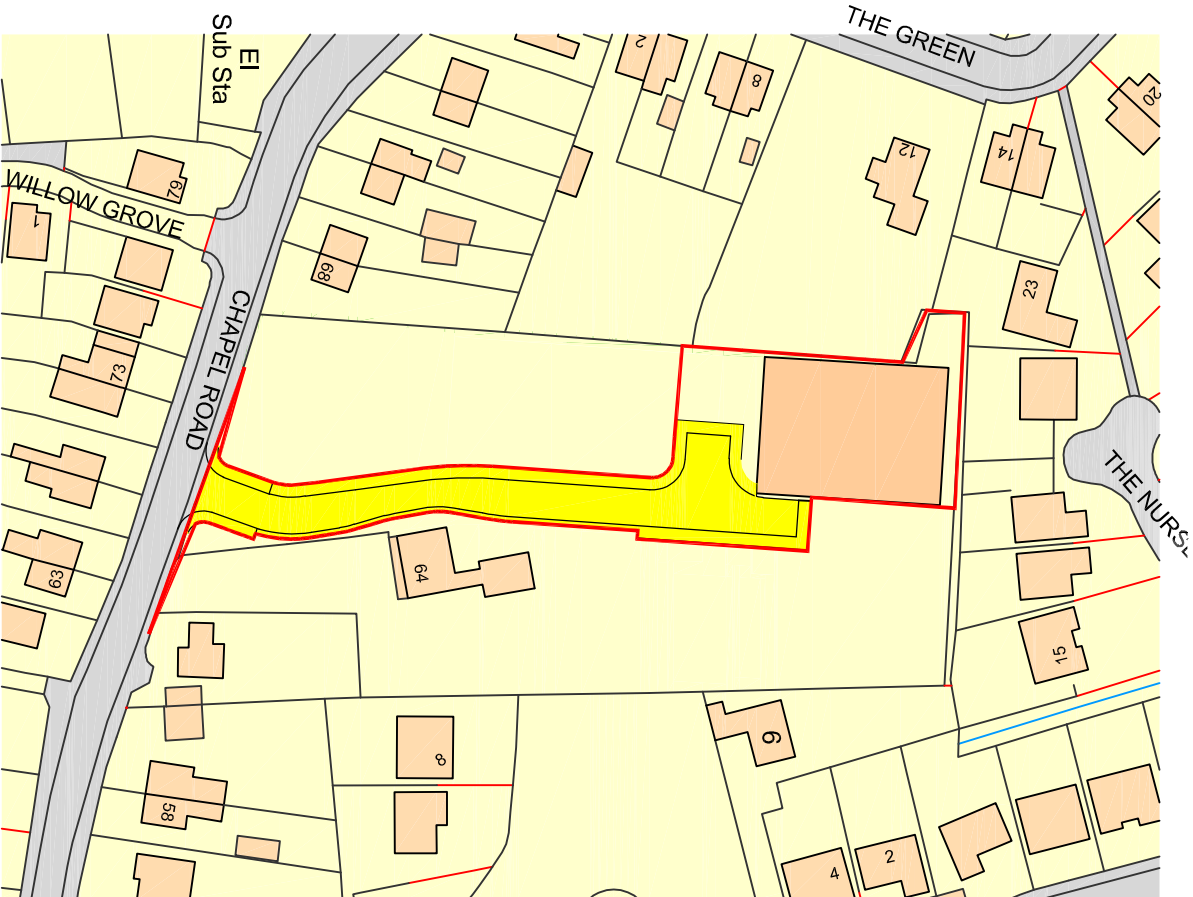

client

project
Proposed Residential Development,
64 Chapel Road, Hesketh Bank,
Preston, Lancashire, PR4 6RT

title
Location Plan

drawing number
3362:01

revision
E

scale
1:1250 A3

date
June 18

drawn by
SB

status

fisk
& associates
architects

20 chorley road, swinton, manchester, m27 5qj
t - 0161 793 5300 e - info@rcafisk.co.uk

