

WDC PLANNING
Ref
Officer
- 4 JAN 2022
SCANNED
CC OR PD MA
PRE GEN DIS

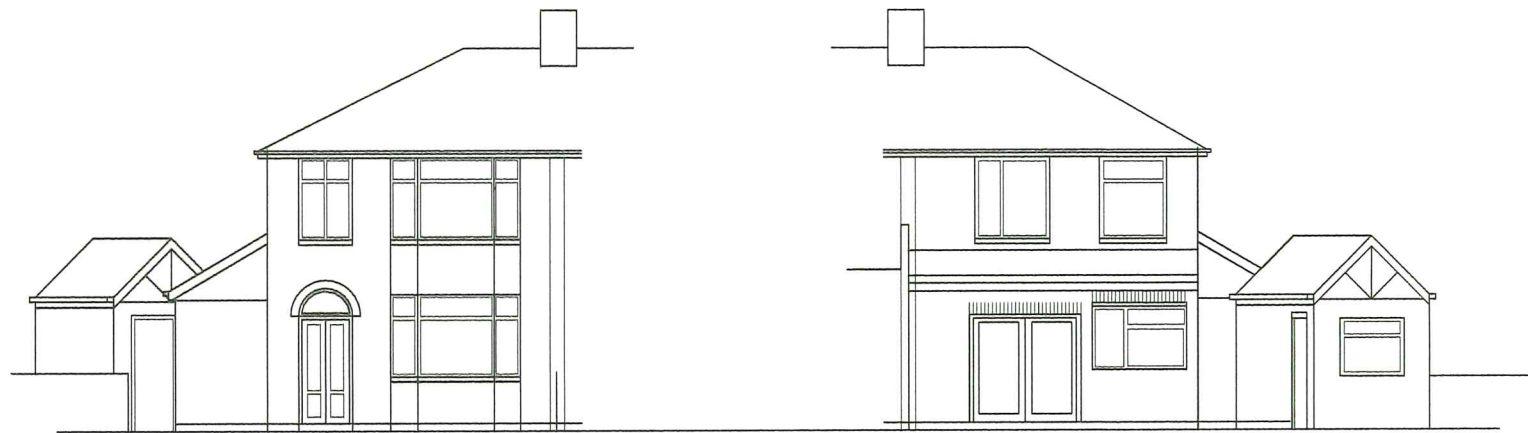

melanie
dearing
architects

scale
1/50 @ A1
1/100 @ A3



proposed
elevations



81 Taylor Avenue Lillington Leamington spa CV32 7SA
single storey side and rear extension

310

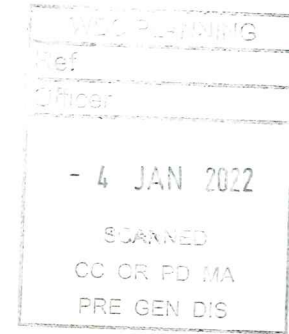
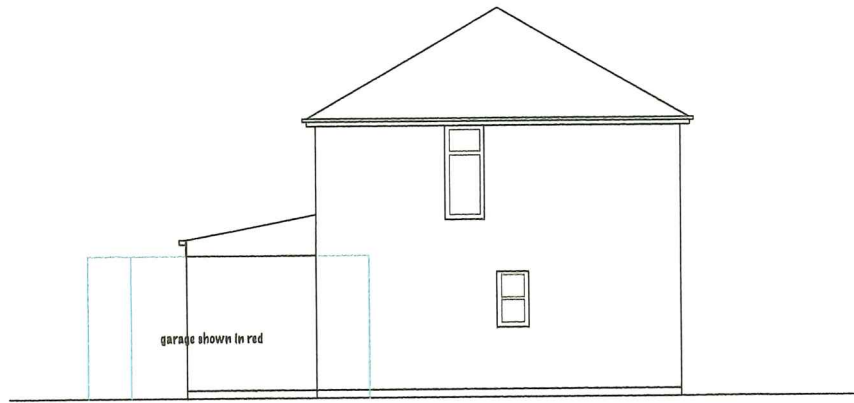

melanie
dearing
architects

scale
1/50 @ A1
1/100 @ A3

existing
elevations

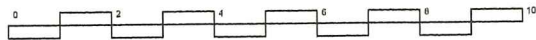
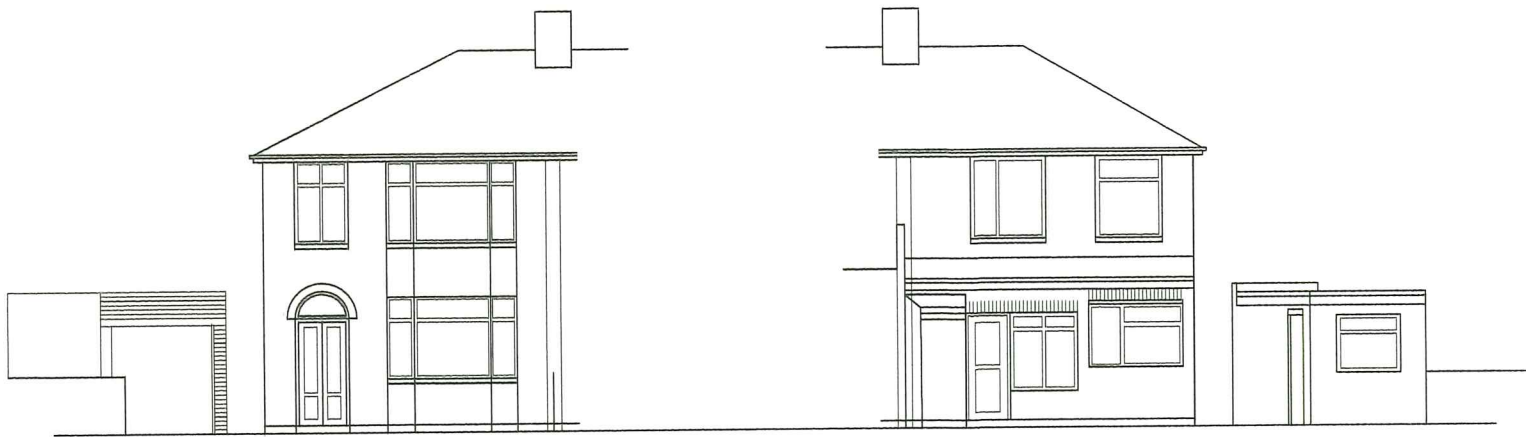

81 Taylor Avenue Lillington Leamington spa CV32 7SA
single storey side and rear extension

303

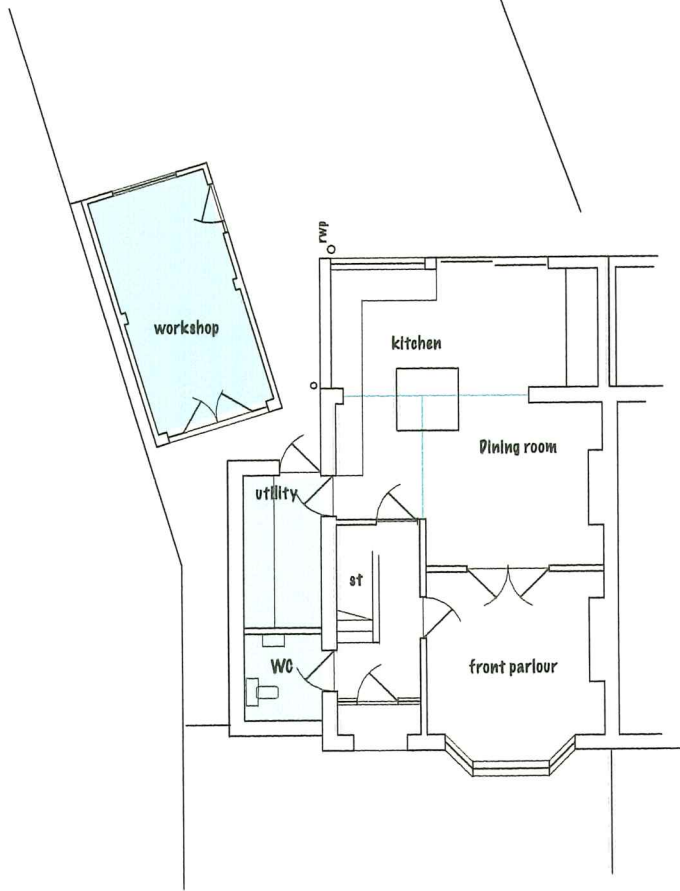

GF plans

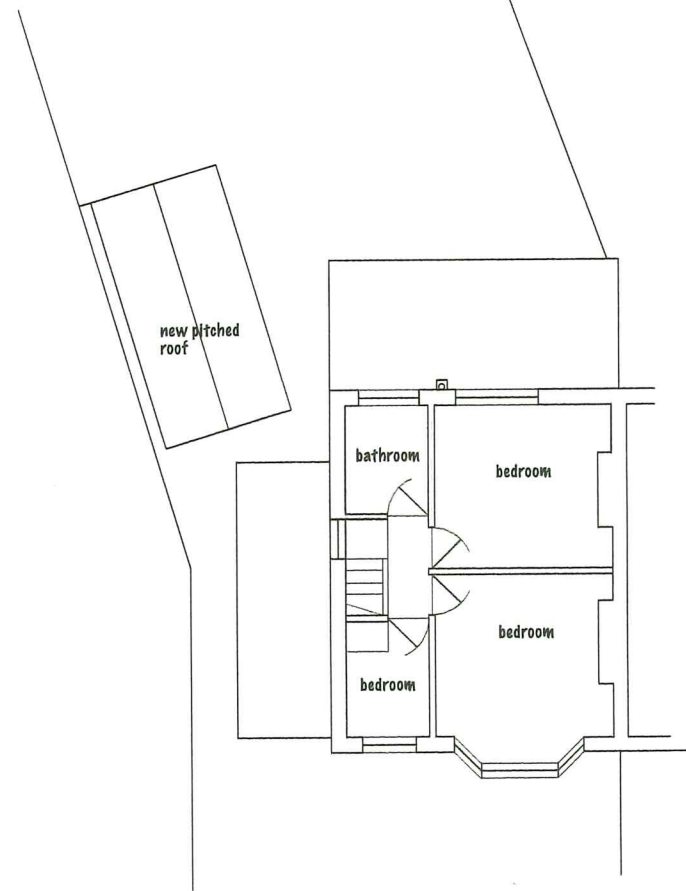

FF plans

proposed plans



melanie dearing architects

scale
1/25 @ A1
1/50 @ A3

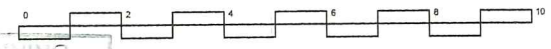

WDC PLANNING
Ref
Officer
- 4 JAN 2022
SCANNED
CC OR PD MA
PRE GEN DIS

302A

81 Taylor Avenue Lillington Leamington spa CV32 7SA
single storey side and rear extension

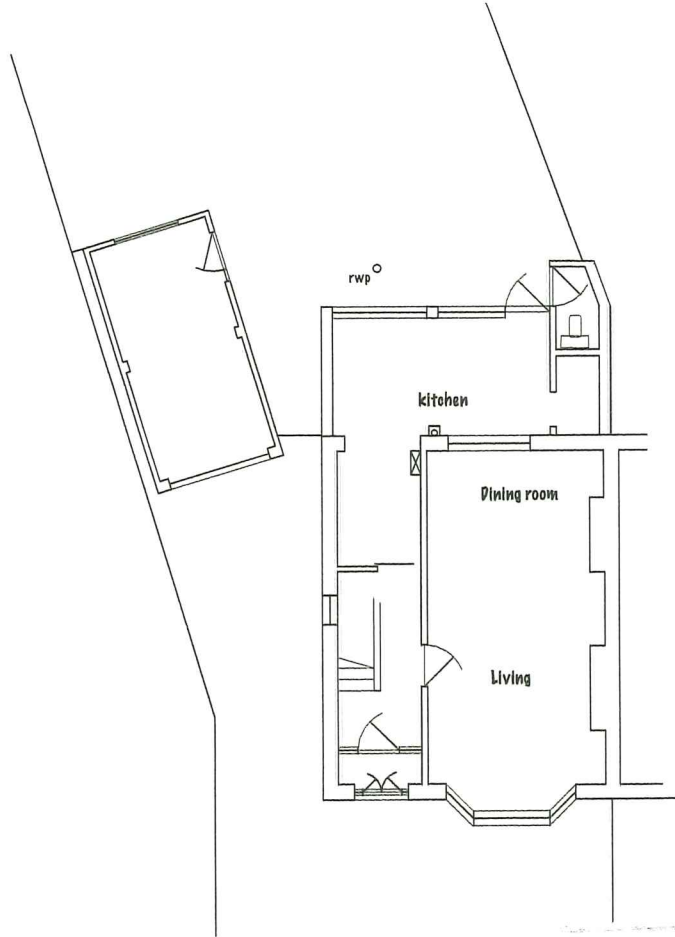

GF plans

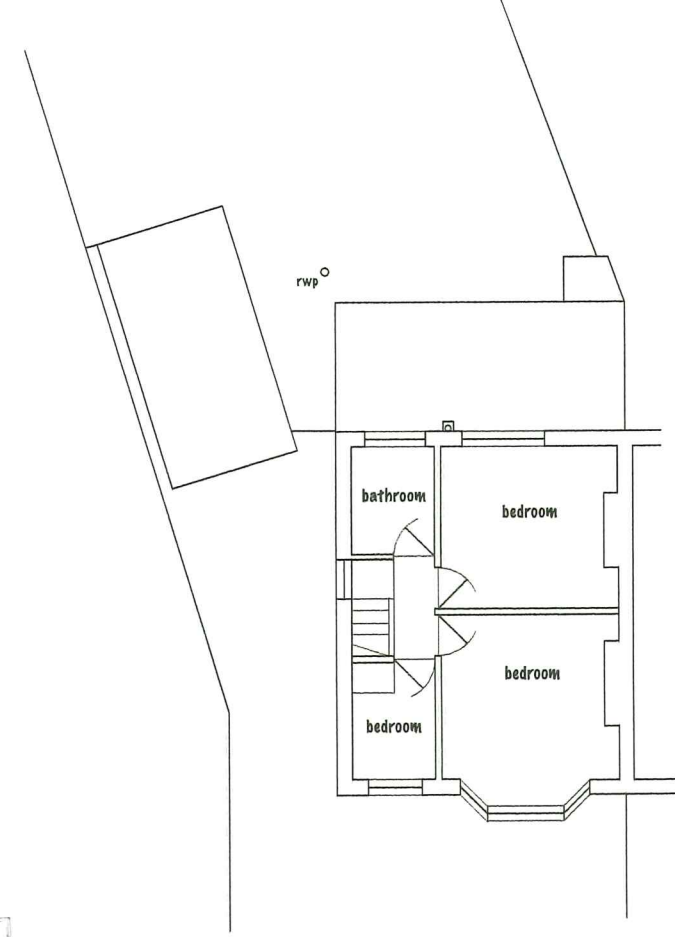

FF plans

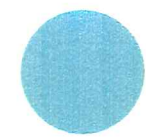

melanie
dearing
architects

scale
1/25 @ A1
1/50 @ A3

existing plans

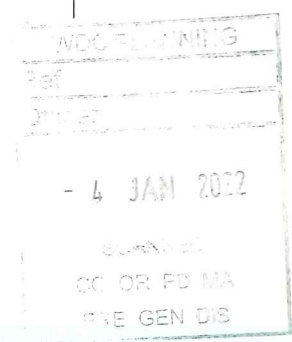
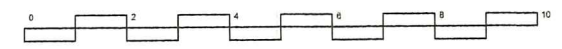

81 Taylor Avenue Lillington Leamington spa CV32 7SA
single storey side and rear extension

301A

**New side extension 81 Taylor Ave, Lillington ,
Leamington Spa CV32 7SA**

1.0 Existing status

- 1.1 The semidetached dwelling built mid 1930's has a separate garage and also an extension to the rear
- 1.2 it comprises of 3 bedrooms and bathroom above a lounge, dining and kitchen
- 1.3 external materials are red bricks and plain tiles
- 1.4 it has parking for 2 on the front
- 1.5 the garage has a flat roof

2.0 Proposal

- 2.1 to create a downstairs toilet and utility room
- 2.2 external materials will be red bricks and plain tiles
- 2.3 the garage will have a pitched roof

3.0 Summary.

- 3.1 there is no loss of parking spaces
- 3.2 there is no loss of amenity for any neighbours
- 3.3 the street scene will be maintained
- 3.4 it will make the house more useable

WDC PLANNING
Ref
Officer
- 4 JAN 2022
SCANNED
CC OR PD MA
PRE GEN DIS

**New side extension 81 Taylor Ave, Lillington ,
Leamington Spa CV32 7SA**

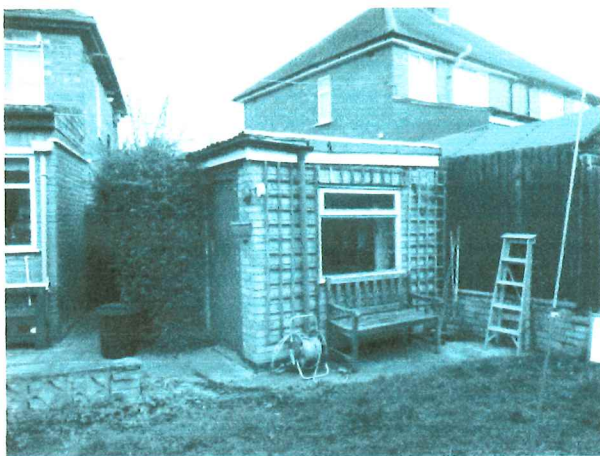
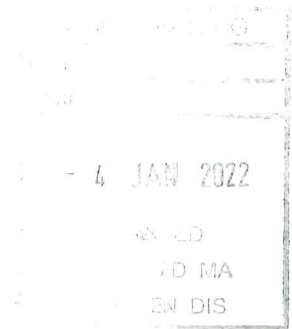

OS plan @ 1:1250 @ A4

melanie
dearing
architect
s



WDC PLANNING
Ref
Officer
- 4 JAN 2022
CORRECTED
CC OR FD MA
PRE GEN DIS

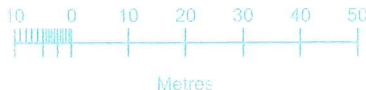

Produced on 17 December 2021 from the Ordnance Survey National Geographic Database and incorporating surveyed revision available at this date.
This map shows the area bounded by 432679 266684, 432821 266684, 432821 266826, 432679 266826, 432679 266684
Reproduction in whole or part is prohibited without the prior permission of Ordnance Survey.
Crown copyright 2021. Supplied by copla ltd trading as UKPlanningMaps.com a licensed Ordnance Survey partner (100054135).
Data licence expires 17 December 2022. Unique plan reference: v2c/1729648/986826

501

81 Taylor Avenue Lillington
Royal Leamington Spa CV32 7SA

ex block plan @ 1:500 @ A4

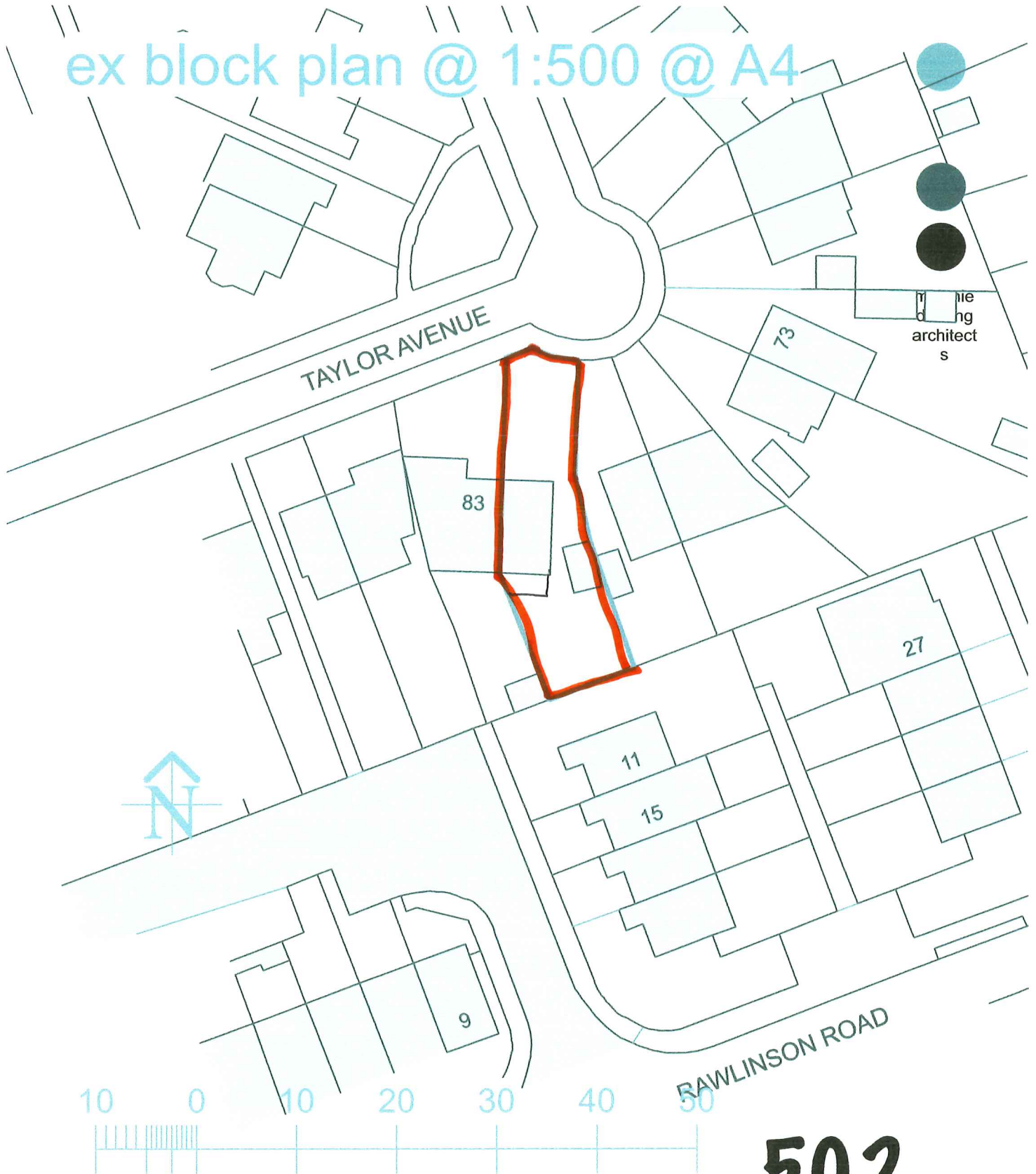

502

**81 Taylor Avenue Lillington
Royal Leamington Spa CV32 7SA**

WDC PLANNING
Ref
Officer
- 4 JAN 2022
SCANNED
CC OR PD MA
PRE GEN DIS

new block plan @ 1:500 @ A4

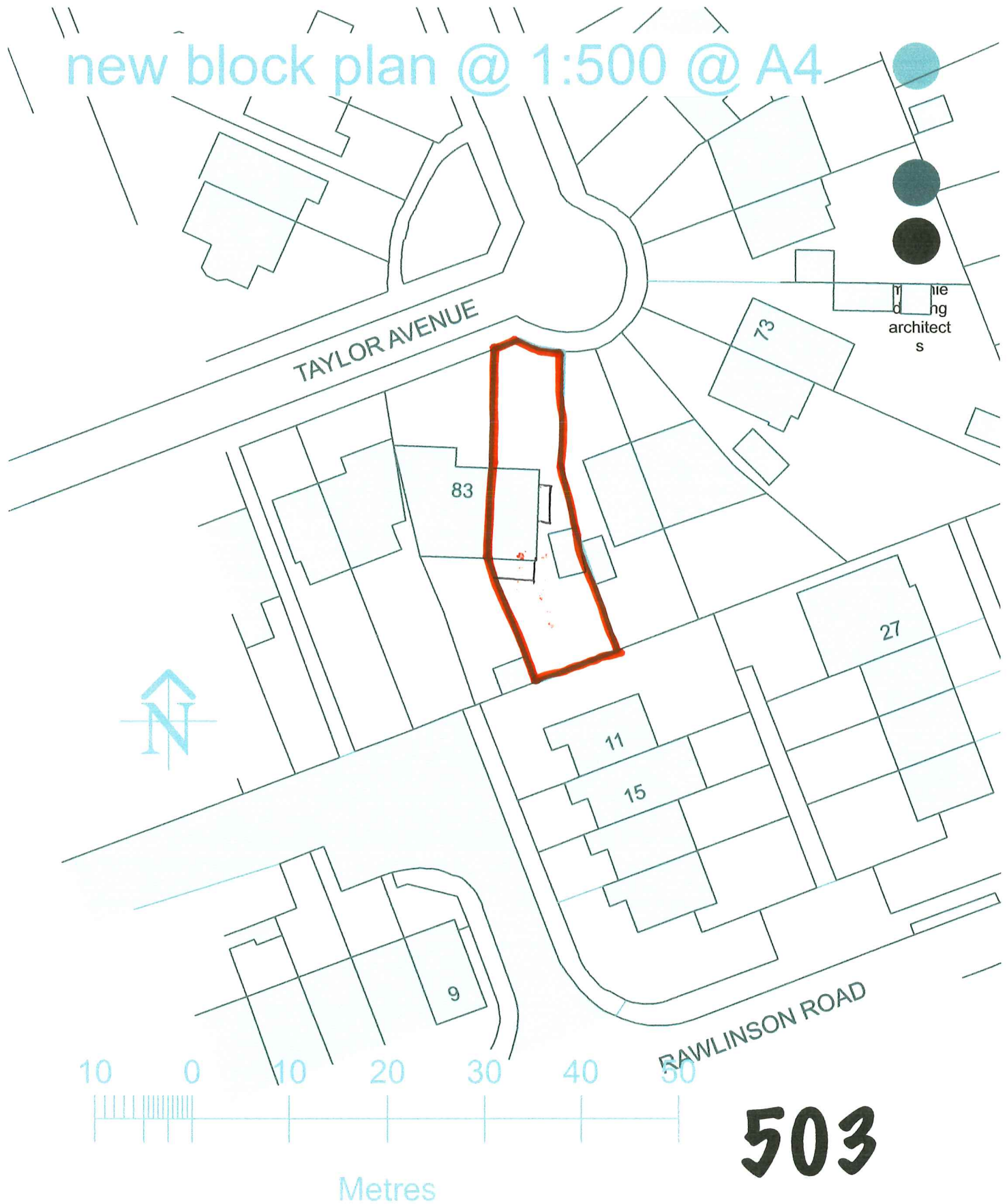

81 Taylor Avenue Lillington
Royal Leamington Spa CV32 7SA

WDC PLANNING
Ref
Officer
- 4 JAN 2022
SCANNED
CC OR PD MA
PRE GEN DIS