

- General Notes:**
1. This Drawing shall be read in conjunction with all related BWT DEVELOPMENTS Ltd., Architect, Consultant and Subcontractor Drawings issued on the Project and any other relevant information.
  2. This drawing is for the purpose of design intent and extent only and is not to be used for construction.
  3. All dimensions are in millimetres unless otherwise indicated.
  4. Do not scale from this drawing, unless for planning purposes only.
  5. All dimensions to be verified on site prior to the commencement of any work or the production of shop drawings. Any discrepancies to be reported to the Designer (BWT DEVELOPMENTS Ltd.).
  6. Refer to Sheet 0151-A-000-01 for Definitions + General Requirements

**Notes:**

**FLOORING LEGEND**

- NEW FLOORS**
- FL01 New External Portland Stone Steps
  - FL02 New Brick Slip Flooring 30mm sanded brick slip
  - FL03 New Natural Lime Screed -10mm lime finish with sealant
  - FL04 Dinesen heart oak / Wide boards 350mm width invisible oil finish
  - FL05 Solid Classic Oak (narrow) to match other ground floor boards Natural matte oil finish
  - FL06 New Marble Stone Floor 20mm marble
- RE-FINISH EXISTING FLOORS**
- FL07 Existing parquet floor retained and finished with Woka natural soap
  - FL08 Existing oak floor to be deep cleaned and applied with Marseille soap finish
  - FL09 Existing timber floors to be sanded, patched and painted.
  - FL10 Existing timber floors to be sanded and patched.

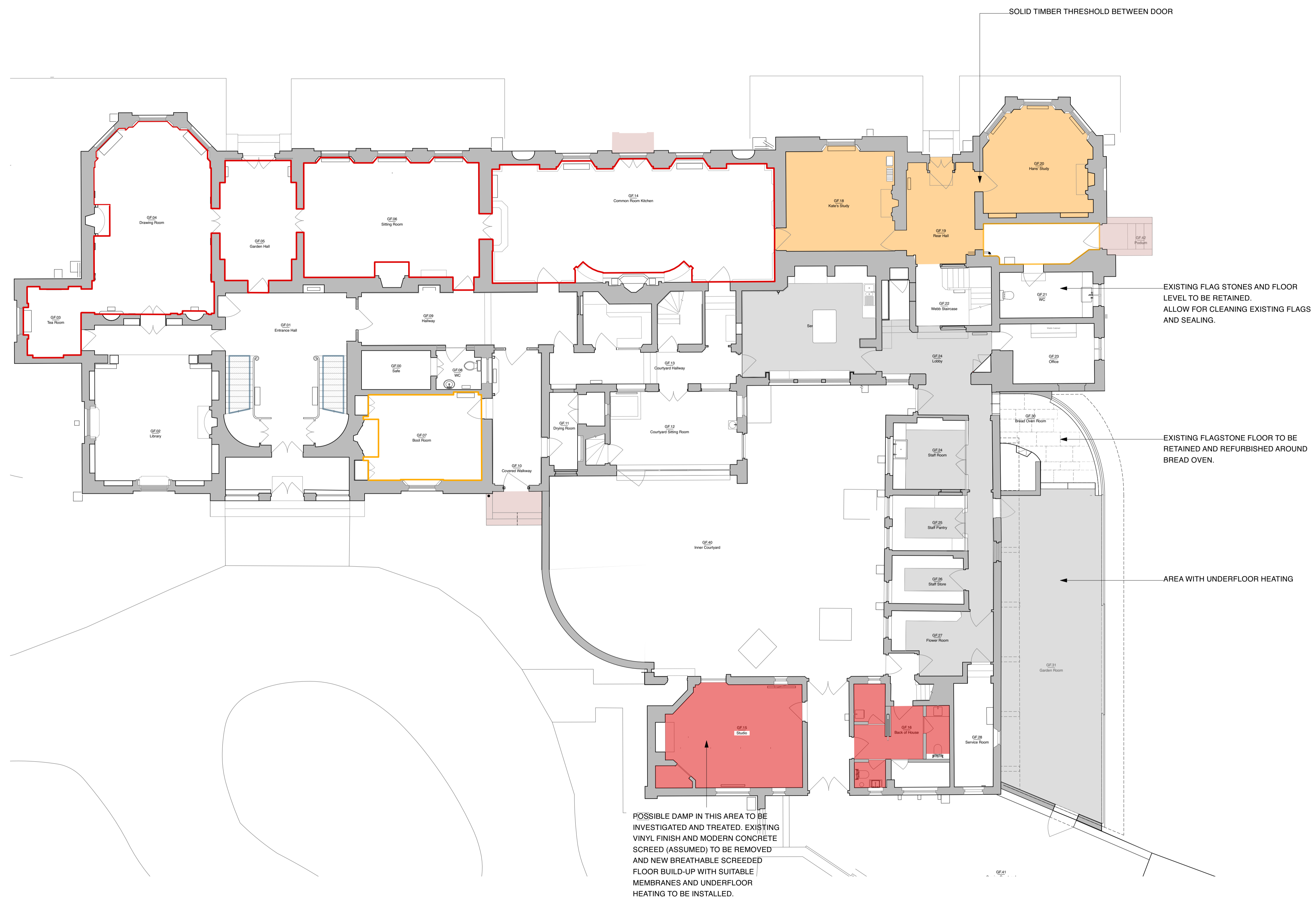

POSSIBLE DAMP IN THIS AREA TO BE INVESTIGATED AND TREATED. EXISTING VINYL FINISH AND MODERN CONCRETE SCREED (ASSUMED) TO BE REMOVED AND NEW BREATHABLE SCREED FLOOR BUILD-UP WITH SUITABLE MEMBRANES AND UNDERFLOOR HEATING TO BE INSTALLED.

1 GROUND FLOOR - GENERAL ARRANGEMENT  
Scale: 1:100



Rev	Date	Description
P1	17/12/21	PLANNING

**bwt**  
14-15 Vernon Street, London, W14 0RZ  
t 020 7183 5550  
e studio@bwtlondon.com  
w. www.bwtlondon.com

PROJECT: WARRENS  
BRAMSHAW, HAMPSHIRE, SO43 7JH

JOB: 0151

TITLE: FLOORING PLAN (FFP) - GROUND  
STATUS: PLANNING

DATE: 17/12/21 SCALE: 1:100  
DRAWN: KC INSPECTED: BC

REV: P1 NUMBER: 0151-P-102-02