

General Notes:

1. This Drawing shall be read in conjunction with all related BWT DEVELOPMENTS Ltd., Architect, Consultant and Subcontractor Drawings issued on the Project and any other relevant information.
2. This drawing is for the purpose of design intent and extent only and is not to be used for construction.
3. All dimensions are in millimetres unless otherwise indicated.
4. Do not scale from this drawing, unless for planning purposes only.
5. All dimensions to be verified on site prior to the commencement of any work or the production of shop drawings. Any discrepancies to be reported to the Designer (BWT DEVELOPMENTS Ltd.).
6. Refer to Sheet 0151-A-000-01 for Definitions + General Requirements

Notes:

1.13 New Steps New limestone steps to be the same material and detail as existing steps on the south east facade.

1.14 Common Room Kitchen Proposed Door Proposed door to allow easy access to external terrace. The original timber sash window will remain and new low-level timber door to be installed.

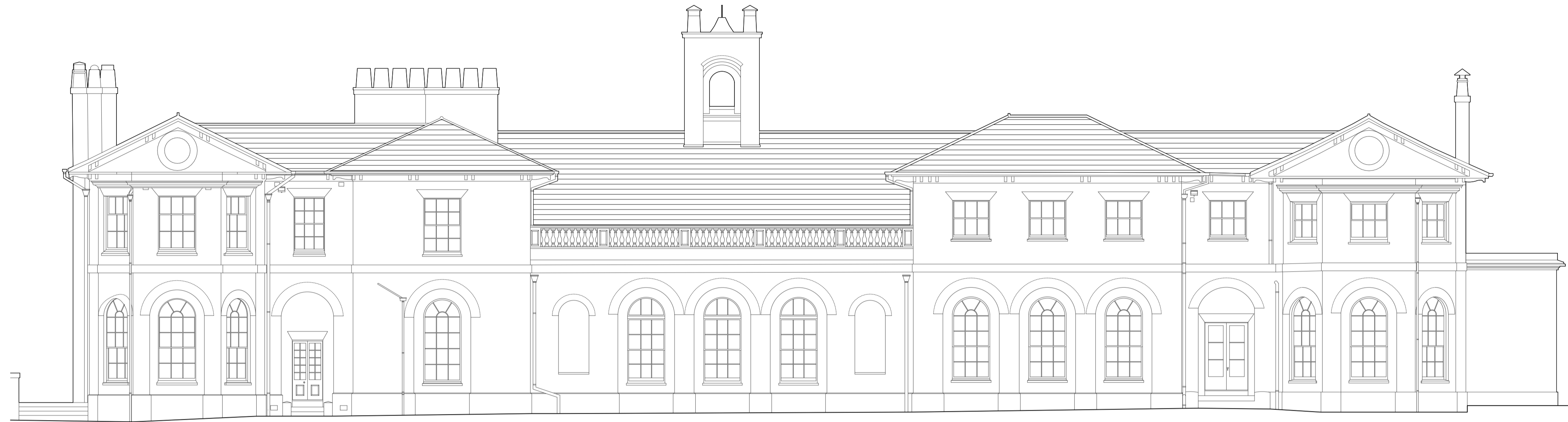

1 **South East Elevation - Existing**
Scale: 1:100

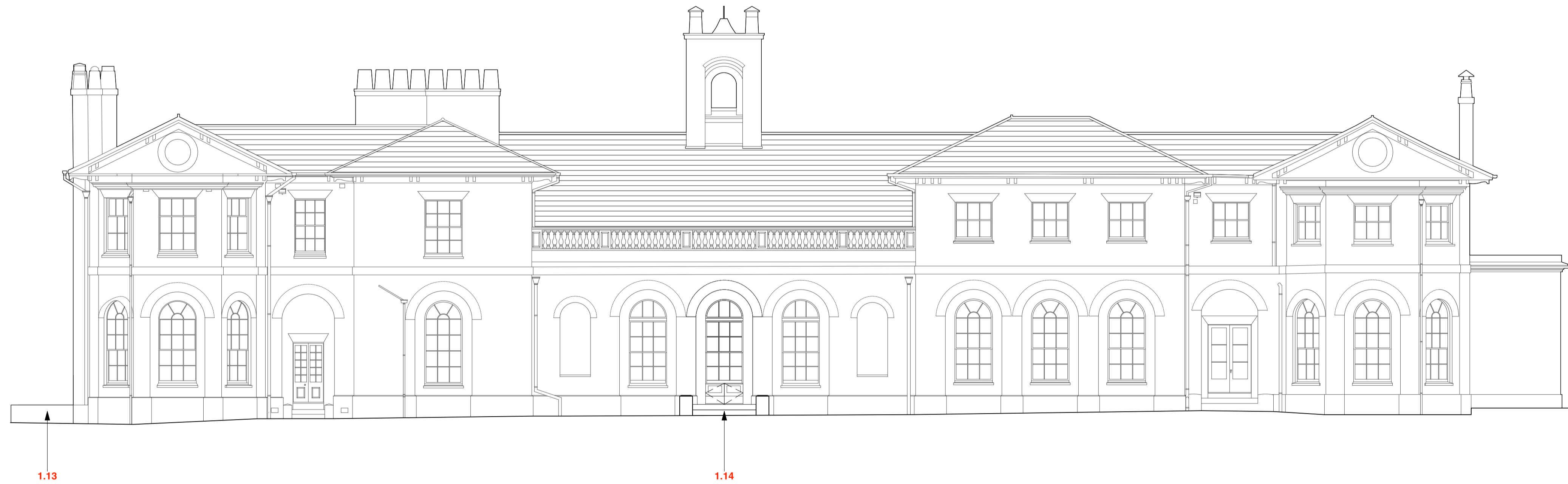

2 **South East Elevation - Proposed**
Scale: 1:100

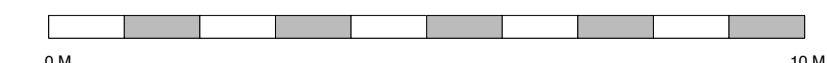

Rev	Date	Description
P1	17/12/21	PLANNING

bwt
14-15 Vernon Street, London, W14 9RZ
t 020 7183 9360
e studio@bwtlondon.com
w www.bwtlondon.com

PROJECT: WARRENS
BRAMSHAW, HAMPSHIRE, SO43 7JH

JOB: 0151

TITLE: South East Elevation
STATUS: PLANNING

DATE: 17/12/21 SCALE: 1:100 (A1)
DRAWN: ZT INSPECTED: BC

REV: P1 NUMBER: 0151-P-160-03