

General Notes:

1. This Drawing shall be read in conjunction with all related BWT DEVELOPMENTS Ltd., Architect, Consultant and Subcontractor Drawings issued on the Project and any other relevant information.
2. This drawing is for the purpose of design intent and extent only and is not to be used for construction.
3. All dimensions are in millimetres unless otherwise indicated.
4. Do not scale from this drawing, unless for planning purposes only.
5. All dimensions to be verified on site prior to the commencement of any work or the production of shop drawings. Any discrepancies to be reported to the Designer (BWT DEVELOPMENTS Ltd.).
6. Refer to Sheet 0151-A-000-01 for Definitions + General Requirements

Notes:

1.04 Kitchen Garden Gate
To be replaced with natural Oak vertical panel door.

1.15 Garden Room Courtyard Wall
Height of existing wall to be raised to conceal the proposed extension. New vertical panelled solid oak door to replace existing door.
1980's infill bricks to be removed and replaced with reclaimed bricks to match the bricks and mortar of the service range.

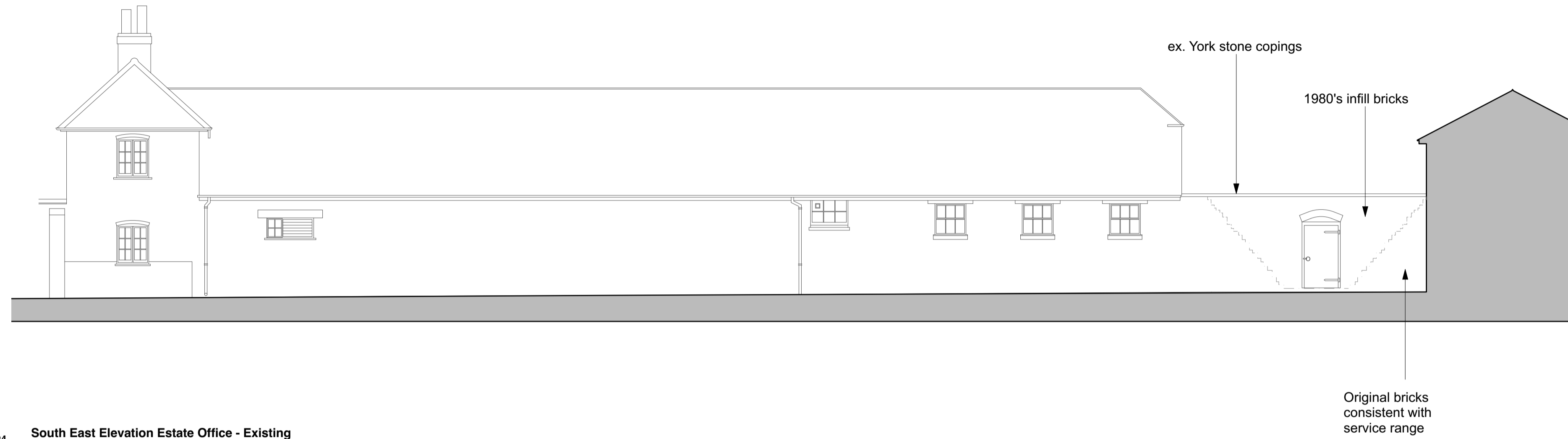

24 **South East Elevation Estate Office - Existing**
Scale: 1:100

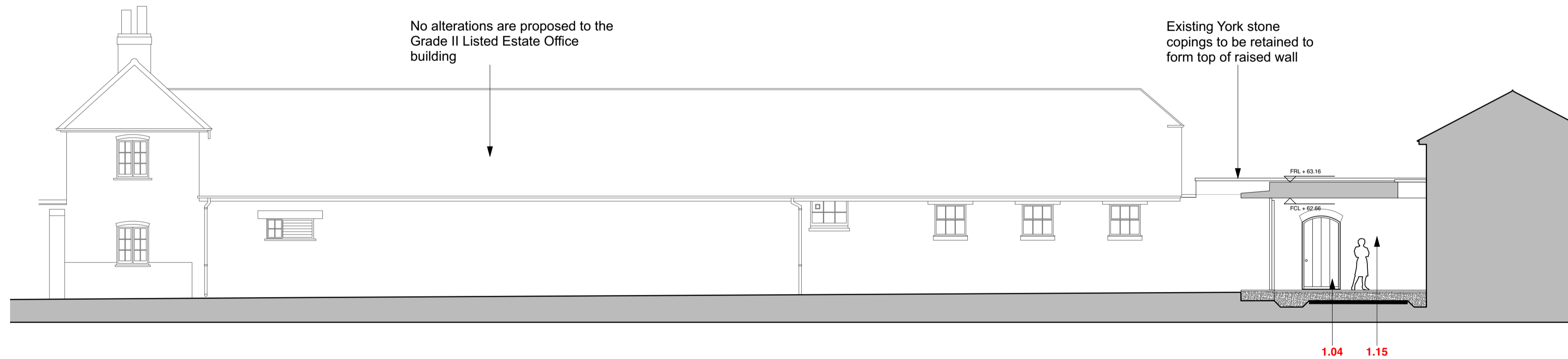

13 **South East Elevation Estate Office - Proposed**
Scale: 1:100

Rev	Date	Description
P1	17/12/21	PLANNING

bwt
14-15 Vernon Street, London, W14 9RZ
t 020 7183 5350
e studio@bwtlondon.com
w www.bwtlondon.com

PROJECT: WARRENS
BRAMSHAW, HAMPSHIRE. SO43 7JH

JOB: 0151

TITLE: ESTATE OFFICE ELEVATION (SE)
STATUS: PLANNING

DATE: 17/12/21 SCALE: 1:100 (A1)
DRAWN: KC INSPECTED: BC

REV: P1 NUMBER: 0151-P-160-07