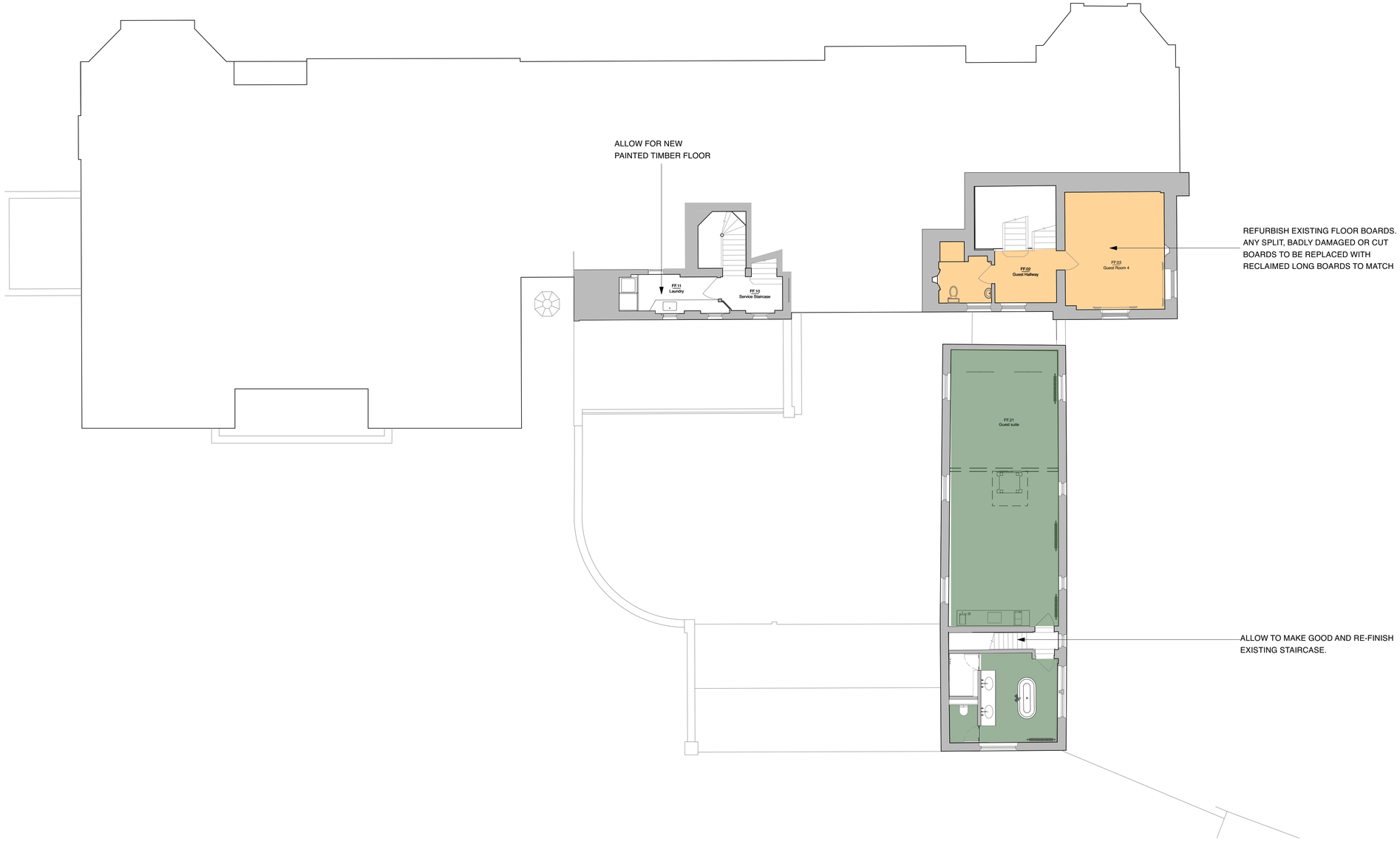

4 **GROUND FLOOR - GENERAL ARRANGEMENT**
Scale: 1:100

N

0 M 10 M

Copyright © BWT DEVELOPMENTS Ltd.

General Notes:

1. This Drawing shall be read in conjunction with all related BWT DEVELOPMENTS Ltd., Architect, Consultant and Subcontractor Drawings issued on the Project and any other relevant information.

2. This drawing is for the purpose of design intent and extent only and is not to be used for construction.

3. All dimensions are in millimetres unless otherwise indicated.

4. Do not scale from this drawing, unless for planning purposes only.

5. All dimensions to be verified on site prior to the commencement of any work or the production of shop drawings. Any discrepancies to be reported to the Designer (BWT DEVELOPMENTS Ltd.).

6. Refer to Sheet 0151-A-000-01 for Definitions + General Requirements

Notes:

FLOORING LEGEND

NEW FLOORS

FL01
New External Portland
Stone Steps

FL02
New Brick Slip Flooring
30mm sanded brick slip

FL03
New Natural Lime Screed
-10mm lime finish with sealant

FL04
Dinesen heart oak / Wide boards
350mm width
invisible oil finish

FL05
Dinesen Classic Oak (narrow)
Width to be confirmed on site
invisible oil finish

FL06
New Marble Stone Floor
20mm marble

RE-FINISH EXISTING FLOORS

FL07
Existing parquet floor retained and finished as per Test 04 on site
- sanded
- woka natural soap applied

FL08
Existing oak floor to be deep cleaned (test 2)
and applied with Marseille soap finish (test 05)

FL09
Existing timber floors to be sanded, patched and painted.

FL10
Existing timber floors to be sanded and patched. Allow for sisal to be supplied and installed. BWT to confirm spec of sisal finish.

Rev	Date	Description
P1	17/12/21	PLANNING

bwt
14-15 Vernon Street, London, W14 0RJ
t 020 7183 5350
e studio@bwtlondon.com
w. www.bwtlondon.com

PROJECT: WARRENS
BRAMSHAW, HAMPSHIRE, SO43 7JH

JOB: 0151

TITLE: FLOORING PLAN (FFP) - FIRST
STATUS: PLANNING

DATE: 17/12/21 SCALE: 1:100
DRAWN: KC INSPECTED: BC

REV: P1 NUMBER: 0151-P-102-03