

This copy has been made by or with the authority of Midlothian Council pursuant to Section 47 of the Designs and Patents Act 1988. Unless that Act provides a relevant exception to copyright, the copy must not be copied without the prior permission of the copyright owner.

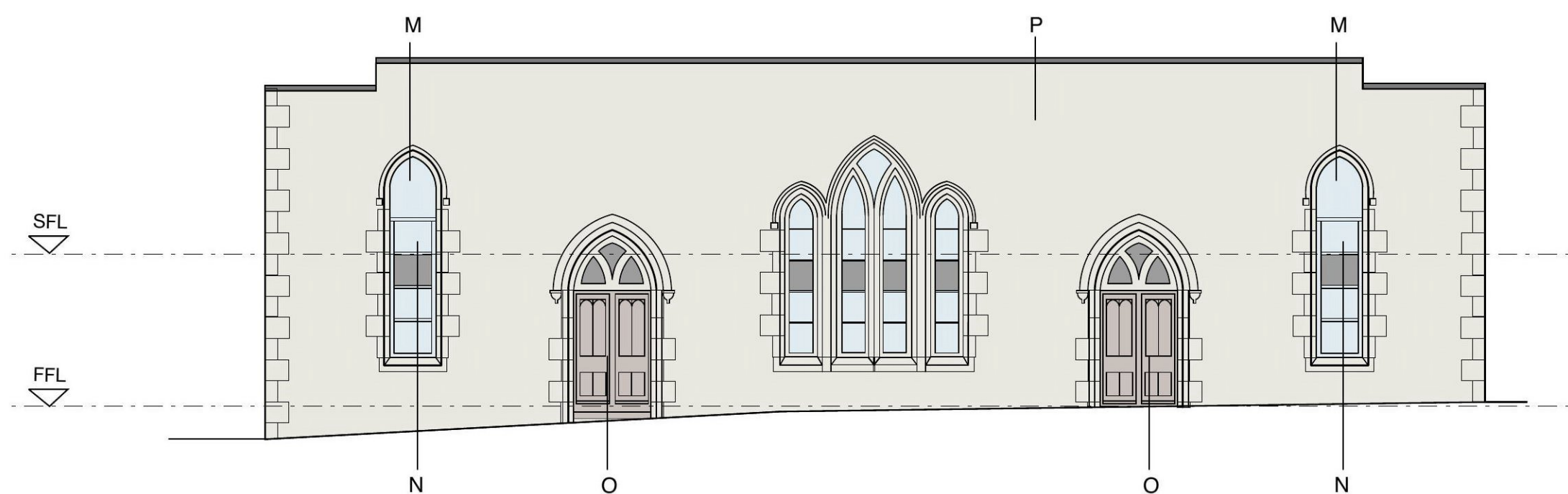

PROPOSED FRONT ELEVATION

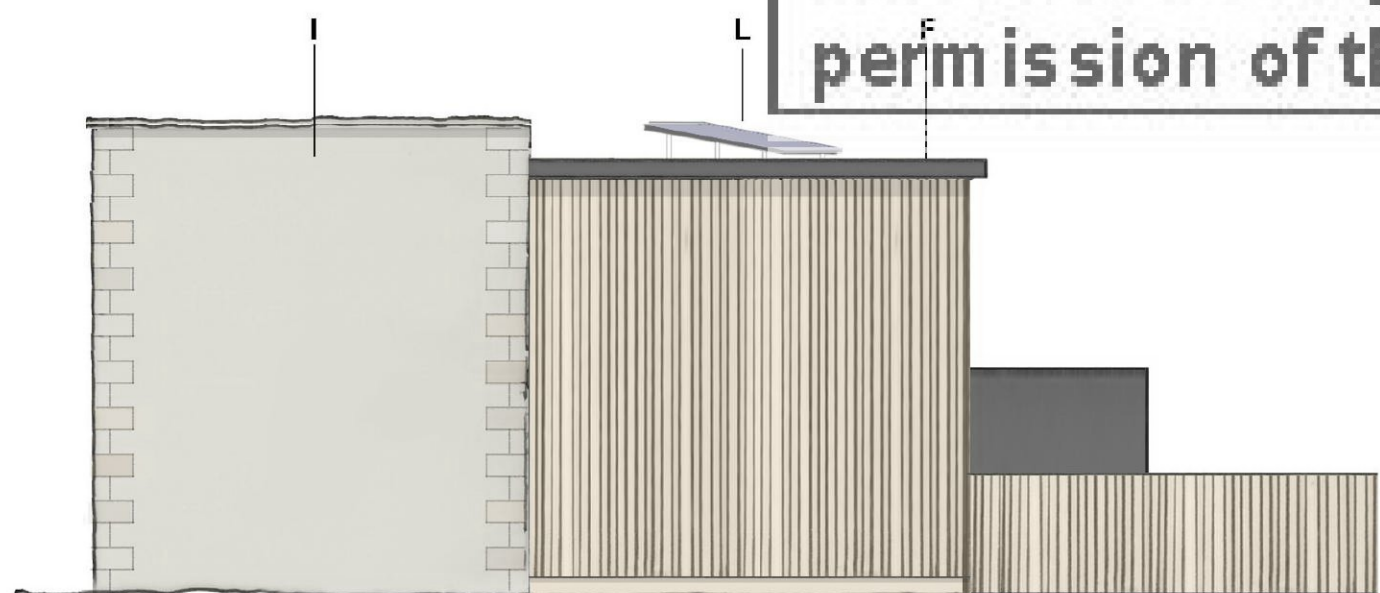

PROPOSED WEST ELEVATION



PROPOSED REAR ELEVATION



PROPOSED GABLE ELEVATION

- A Zinc fascia with ogee profiled gutter
B Zinc fascia to existing stone walled
C Zinc fascia and column to outbuilding
D Powder coated aluminium window and door in charcoal grey
E 25x150mm vertical lapped weatherboarding in silver grey natural finish
F Roof finished in standing seam single ply membrane
G Glazed door screen and window transition element
H Retained part of stone rear return wall
I Existing elevation retained and consolidated
J Zinc canopy detail over entrance door screen
K Retained front stone walled parapet
L Solar panels
M Gothic windows to be upgraded to inward opening metal frames in charcoal grey powder coat finish (detail to follow).
N Floor plate behind obscure glass panel
O Historic storm doors to be retained and restored
P Stonework and pointing to be consolidated

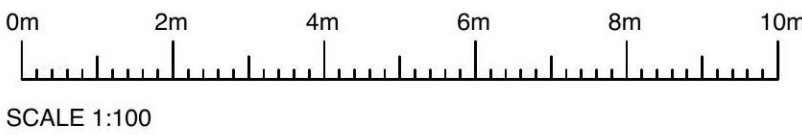

PLANNING

The purpose of this drawing is solely for the purposes of obtaining building warrant / planning / listed buildings approval. The drawing may be suitable for construction purposes but it may be necessary to augment/and or amend this information for this purpose. No liability will be accepted for any omission on this drawing should the drawing be used for construction purposes.

**LORN
MACNEAL**
ARCHITECTS

3 ST VINCENT STREET
EDINBURGH EH3 6SW

T + 44 (0)131 226 3838
F + 44 (0)131 220 4767

mail@lornmacneal.co.uk
www.lornmacneal.co.uk

CHURCH HALL, PENICUIK
EH26 9DG

**PROPOSED
ELEVATIONS**

Scale 1: 100 @ A1

Date 05/01/2022

Drawing No. 21.41 / L(P)004

DO NOT SCALE FOR CONSTRUCTION PURPOSES

© This drawing is copyright of Lorn Macneal Architects