

EXISTING SIDE ELEVATION (1:100)

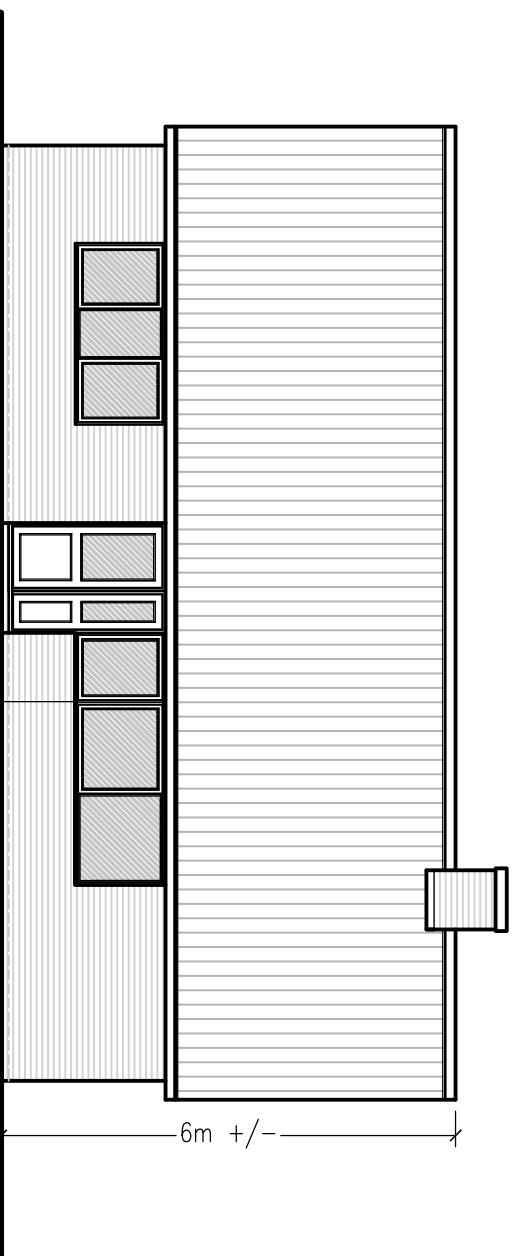

EXISTING FRONT ELEVATION (1:100)

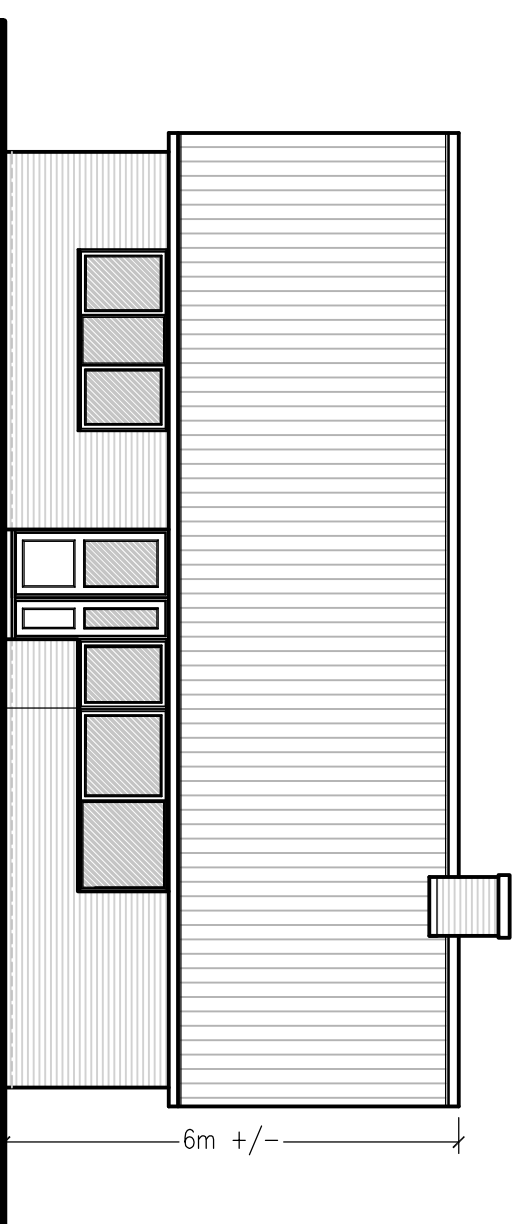

EXISTING FRONT ELEVATION (1:100)

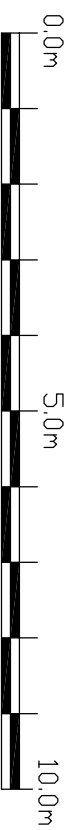
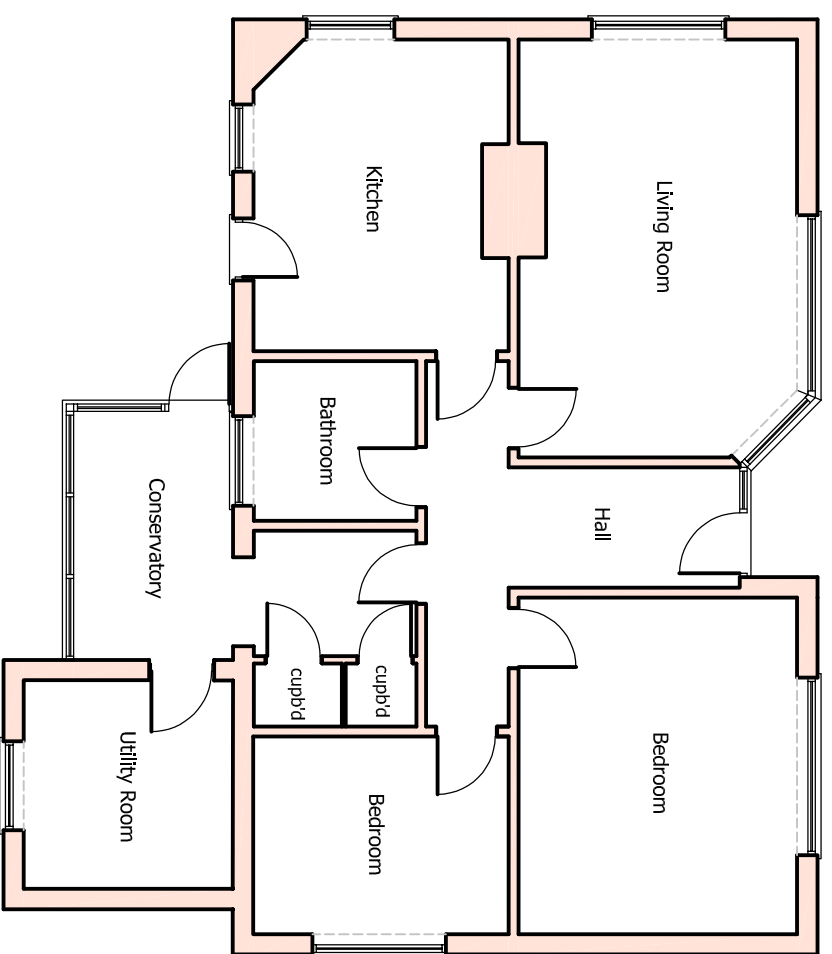

Scale Verification (1:100)

Project Address
The Rosary, The Green,
Ashbocking, IP6 9JY.

Drawing Title
Existing Floor Plan & Elevations.

Client
Mr & Mrs K Driver.

Drawing No.
81821 - SV01

Revisions

Revision

Date
11/10/21

Scale
1:100 A3

Drawn
ANR

Tel: 07752 779853
Web Site: www.rgp-de.co.uk
Email: admin@rdhllrgp-de.co.uk

rgp

building design & energy consultancy

© RGP Building Design & Energy Consultancy Ltd