

**PROPOSED MATERIALS.**

- Red/Terraotta Facing Brickwork To Match Existing.
- Artificial Weatherboard Cladding To Dormers.
- Dark Brown Concrete Roof Tile Covering To Match Existing.
- Upvc Fascias & Soffits.
- Upvc Windows, Composite Front Door & Aluminium Bi-Fold Doors.
- Upvc Rainwater Downpipes & Guttering.

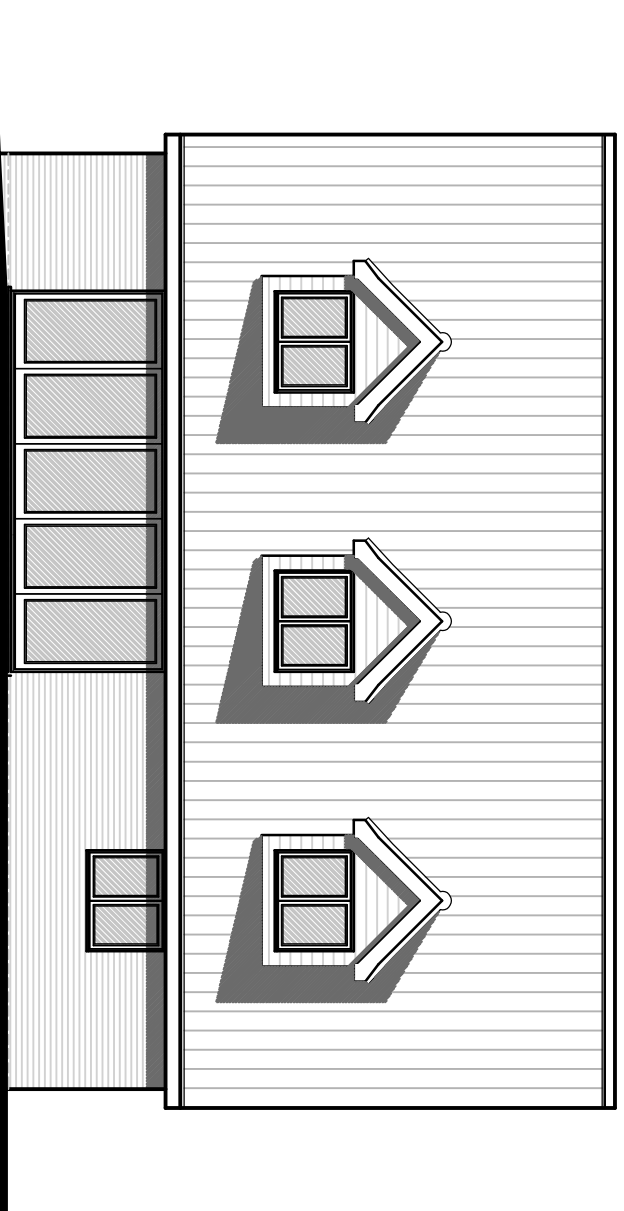
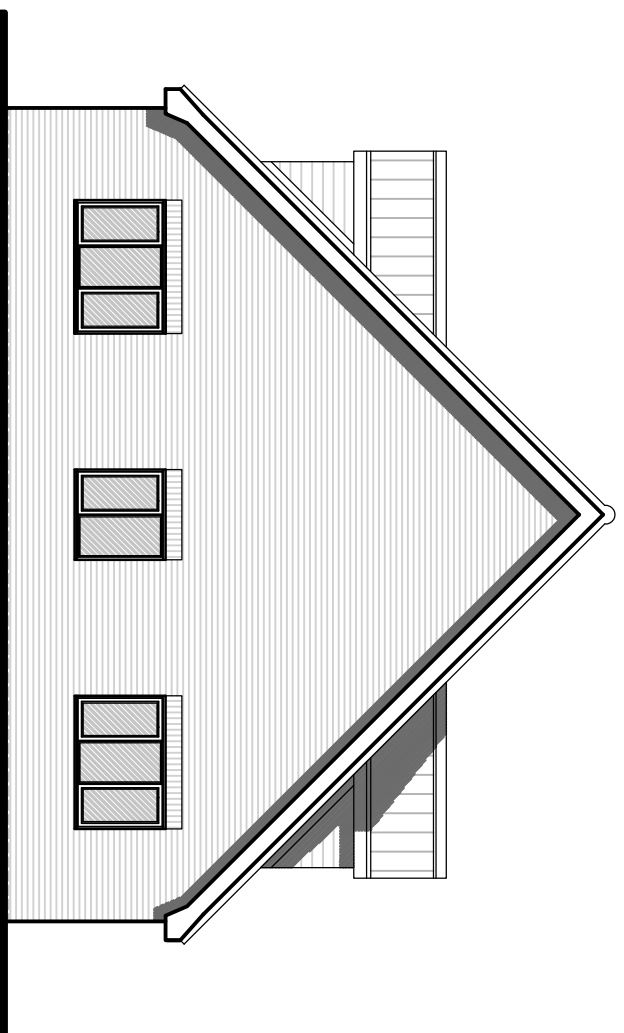
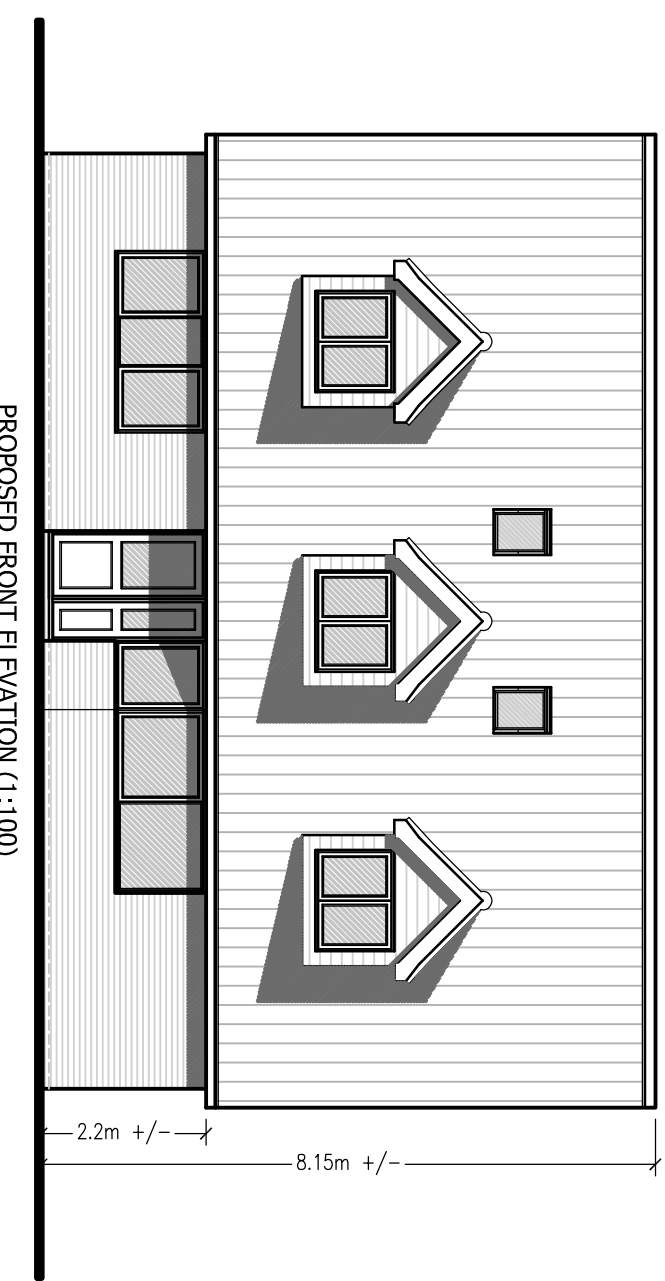
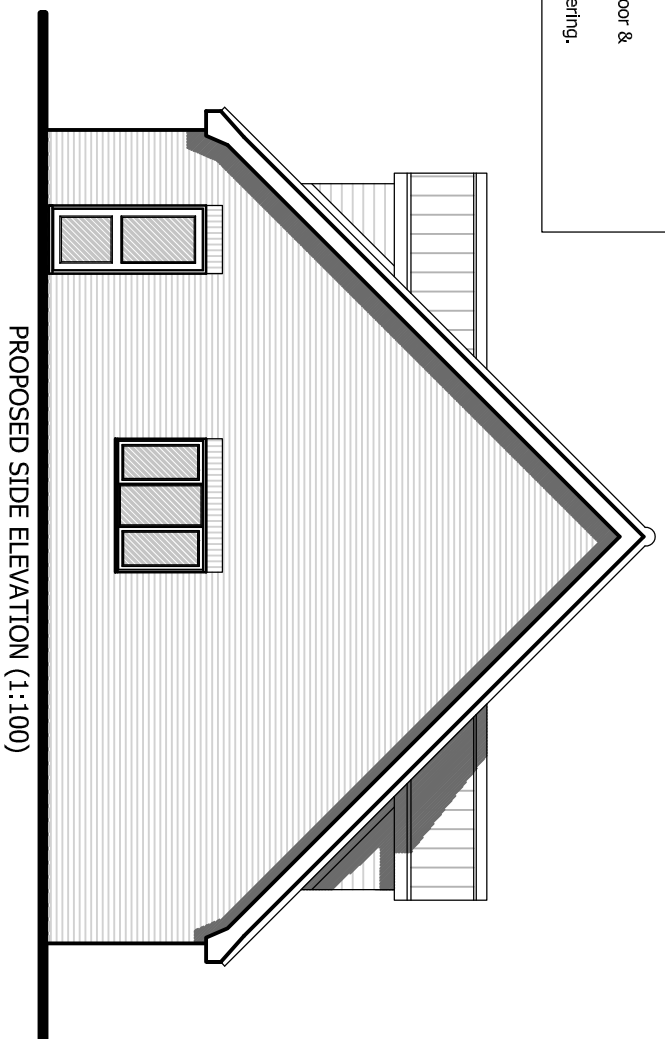

Scale Verification (1:100)

Project Address  
The Rosary, The Green,  
Ashbocking, IP6 9JY.

Drawing Title  
Proposed Elevations.

Client  
Mr & Mrs K Driver.

Drawing No.  
81821 – PL04

Revisions

Revision

Date  
12/01/22

Scale  
1:100 A3

Drawn  
ANR

Tel: 07752 779853  
Web Site: www.rgp-de.co.uk  
Email: admin@rdi@rgp-de.co.uk

**rgp**