

PROPOSED WESTERN BOUNDARY WALL 1:100 A1

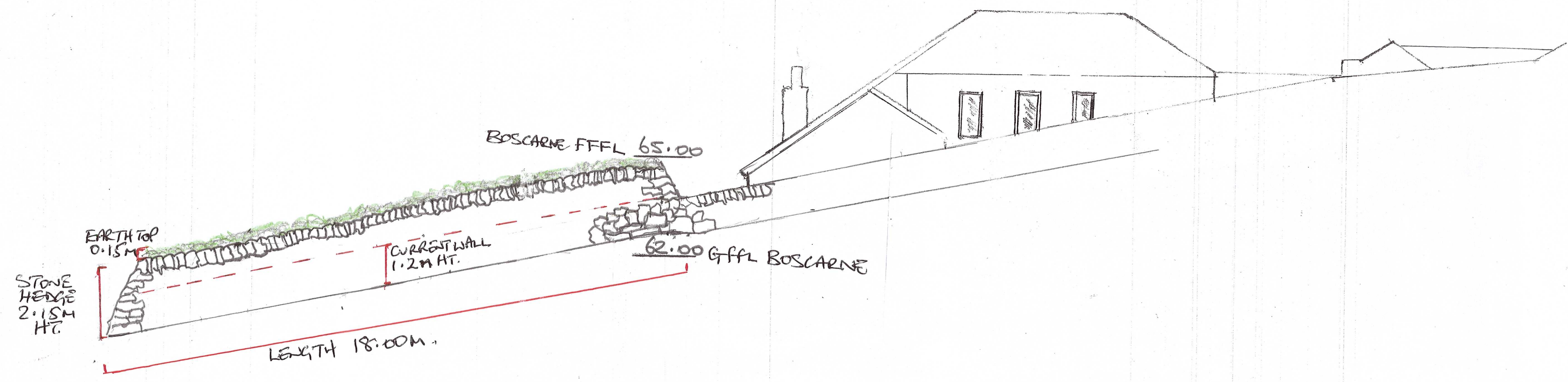

PROPOSED NORTHERN BOUNDARY 1:100 A1

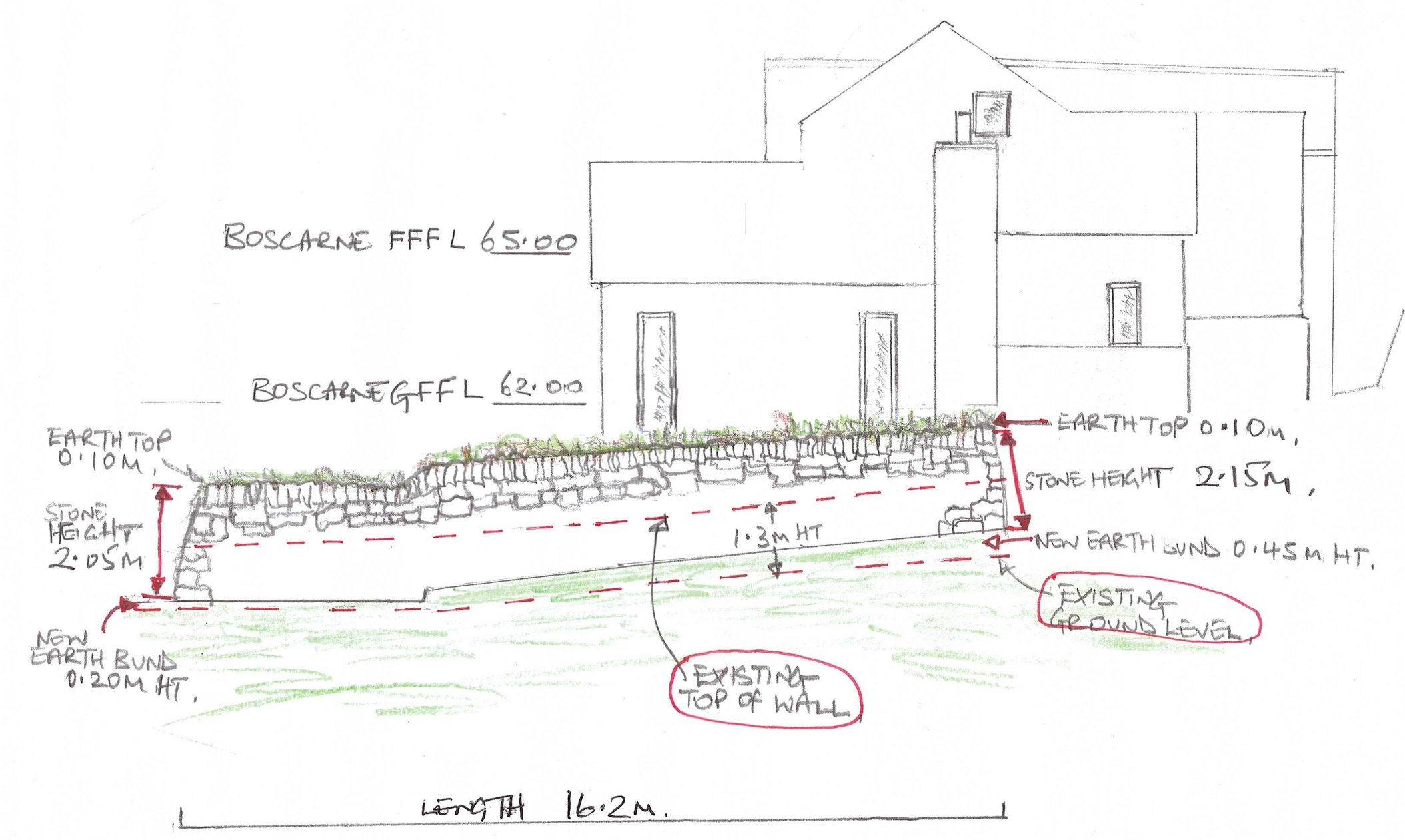

PROPERTY: PUDDING ROCK, MAWGAN PORTH, TR8 4BZ
 DRAWING: ELEVATIONS: PROPOSED CORNISH HEDGE BOUNDARIES.
 DATE: 12/12/2021
 PAGE SIZE: A1
 SCALE: 1:100
 DRAWING NO: 003