

0 1 2 3 4 5

Print check above (cm). Do not scale from drawing for construction purposes

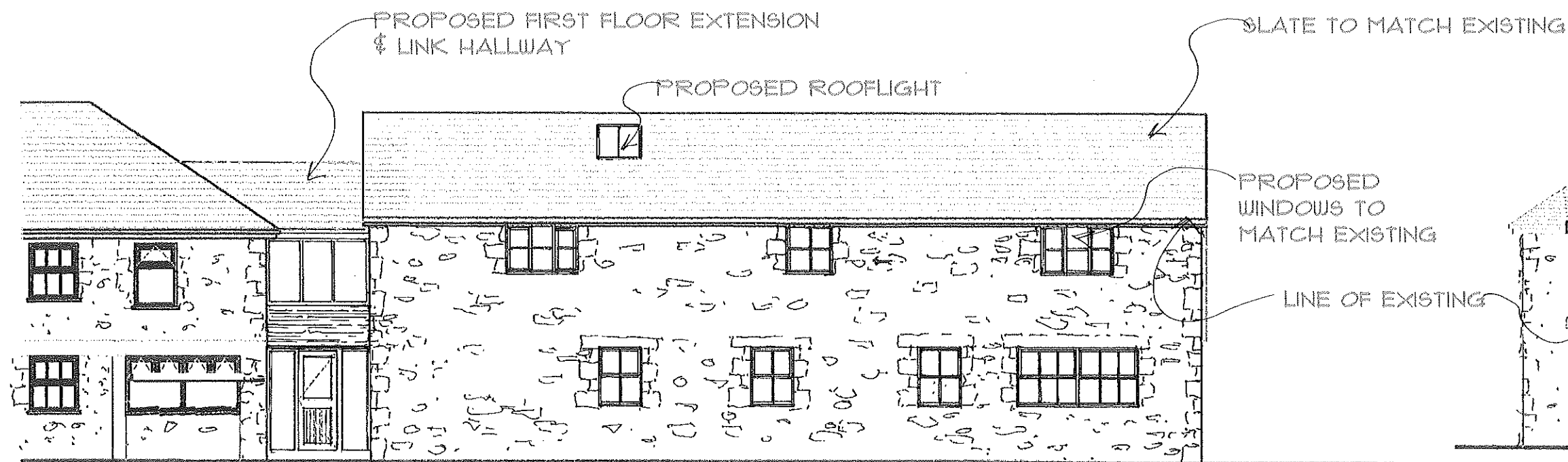

proposed south west elevation

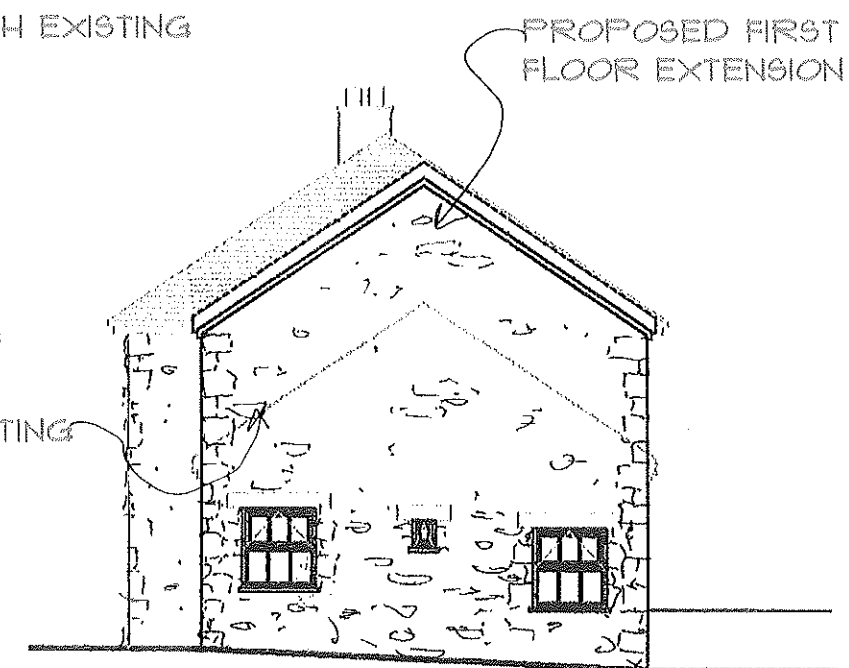

proposed south east elevation

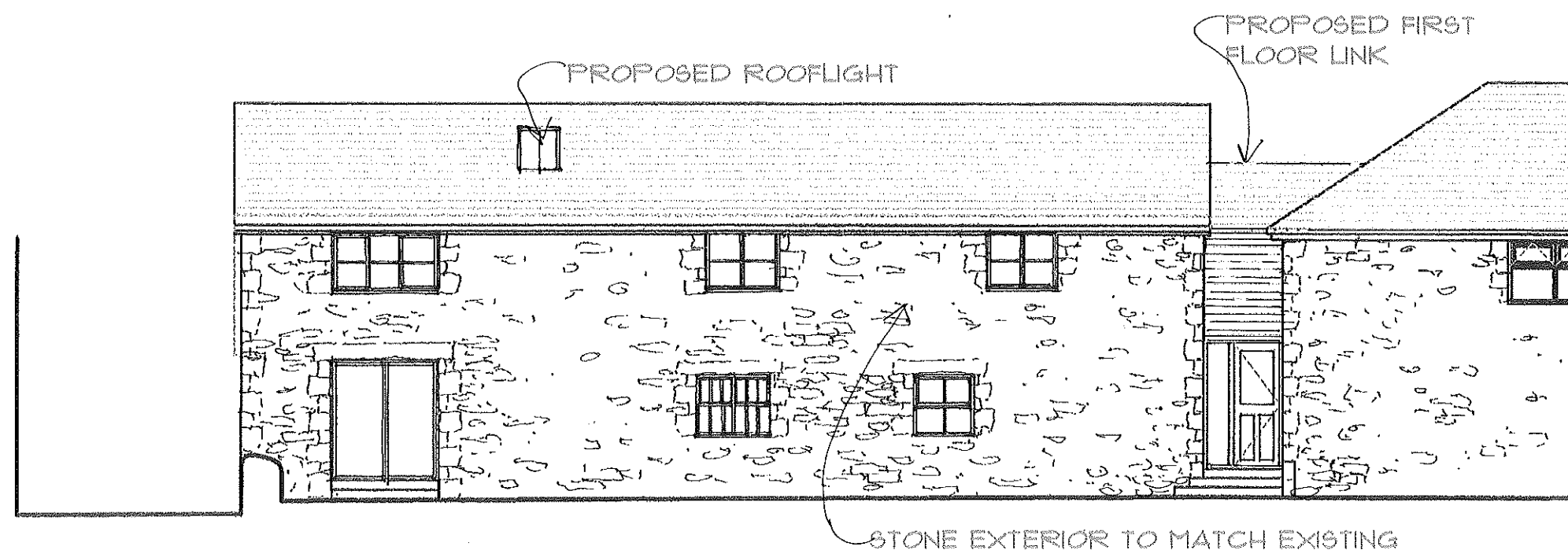

proposed north east elevation

ROSEMARY A. LYNCH
CHARTERED ARCHITECT
Bickland Business Centre,
Tregoniggle Industrial Estate, Falmouth

Status	<input type="radio"/> PRELIMINARY <input checked="" type="radio"/> PLANNING <input type="radio"/> BUILDING REGULATIONS			
Job Ref	FIRST FLOOR EXTENSION TO EXISTING BARN CONVERSION at SKYBER GOTH, HALVASSO for MR D WAPPLINGTON			
Drawing	PROPOSED ELEVATIONS			
Scale	1:100	Date	JAN 2022	Drawing No. 886/11