

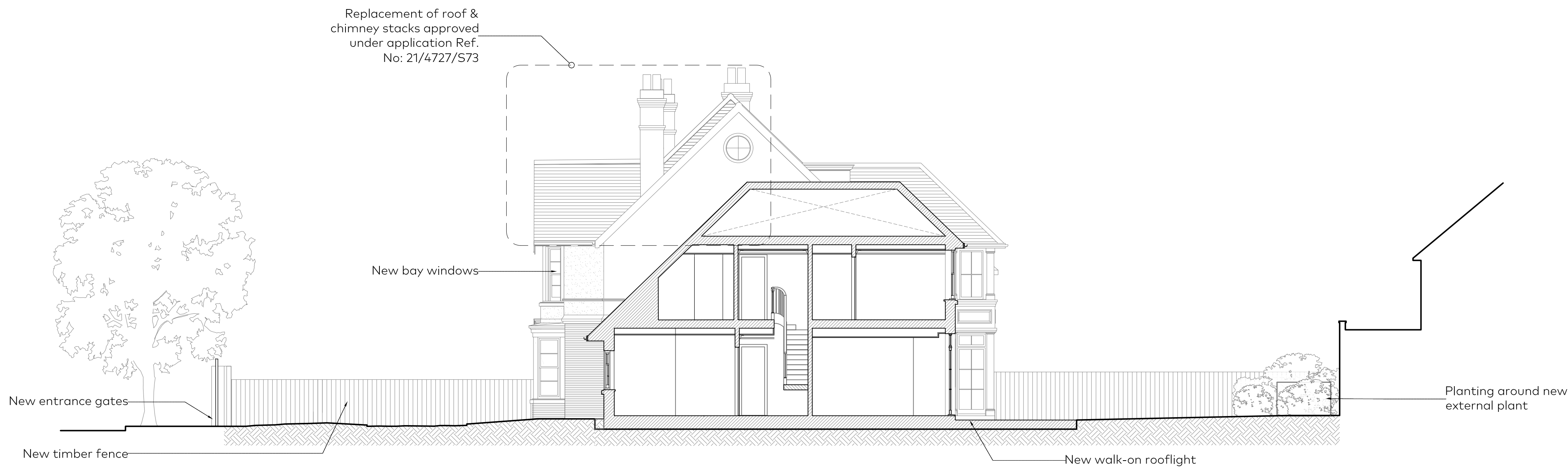

01  
(PL)701

Section C  
As Proposed



02  
(PL)701

Section D  
As Proposed

KEY

Existing Walls

Proposed Walls

D	26.11.2021	Planning Issue	AB/YD
C	10.02.2020	Planning Issue	YD
B	24.01.2020	Planning Issue	YD
A	20.11.2019	Planning Issue	LO
Rev	Issue Date	Revision Notes	Drawn

General Notes

Do not scale. All written dimensions must be checked on site before work commences on site or in shop. Figured dimensions take preference over those scaled. Discrepancies, where identified, must be reported to the Architect immediately. Any areas indicated on this drawing are for guidance purposes only. No responsibility is taken for their accuracy. All work must be carried out in accordance with the Building Regulations and to the satisfaction of the Local Authority.

Drawing Status

## PLANNING

Job Number	Drawing Number	Rev	Scale
867	(PL)701	D	1:100@A1 1:200@A3

Drawing Title

Sections C and D  
As Proposed

Project

18 Hendon Avenue  
London, N3 1UE

Client

Private Client

Date

11.10.2019

drawn

checked

 **Garnett & Partners**

Architects  
and designers

+44 20 7404 7677  
www.garnettpartners.com

Garnett & Partners LLP  
Studio 303, The Print Rooms  
164-180 Union Street  
London SE1 0LH



Scale in Metres @ 1:100

