

KEY

Existing Walls

Demolitions

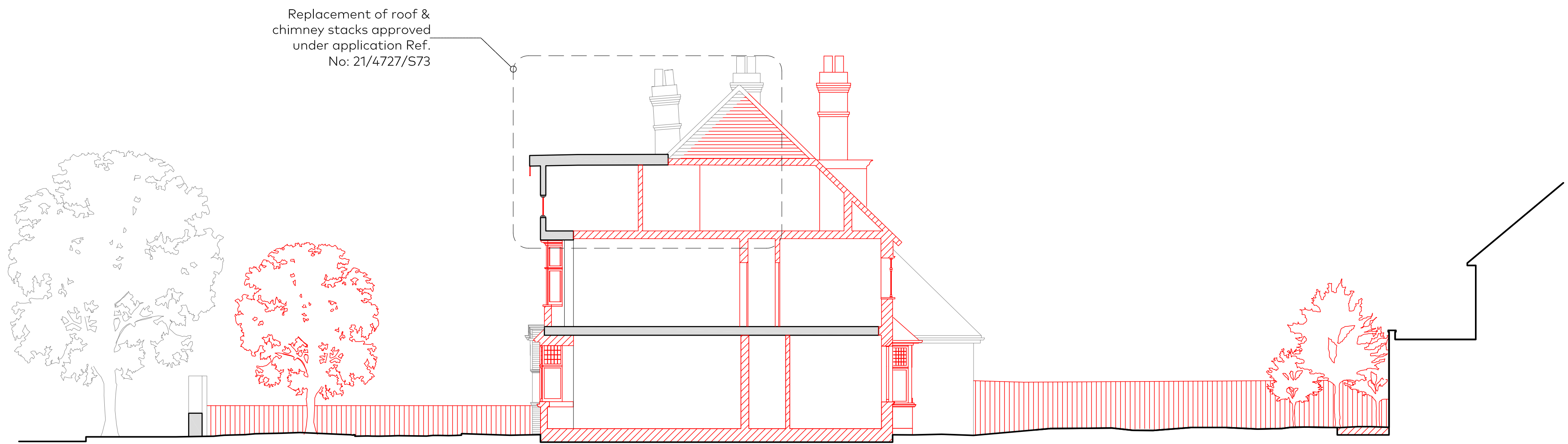

01

Section C

(PL)301

As Existing with Demolition

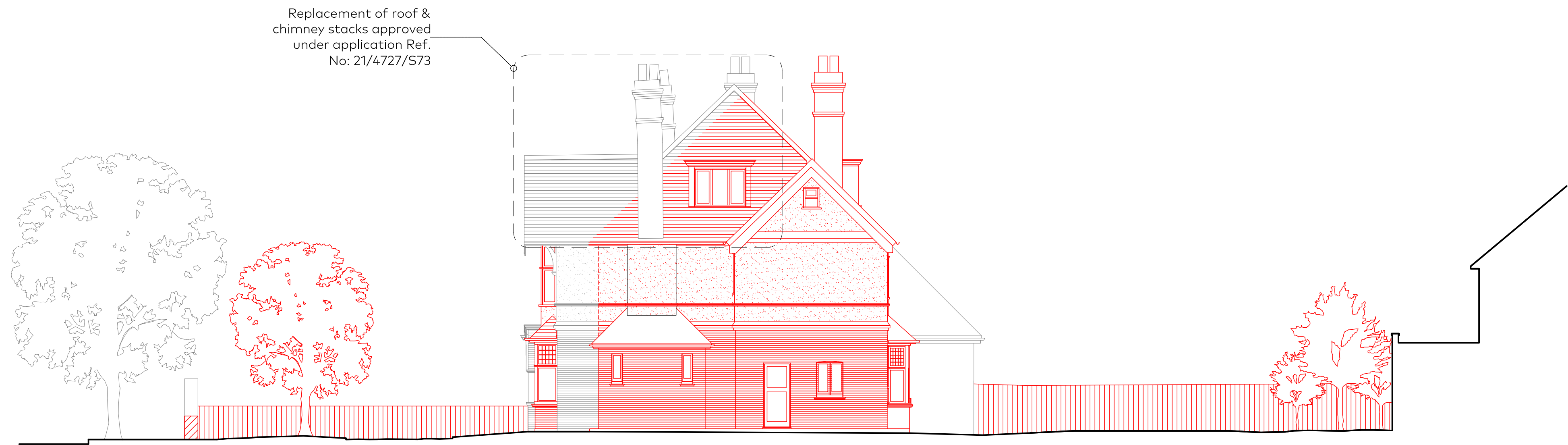

02

Section D

(PL)301

As Existing with Demolition

B	26.11.2021	Planning Issue	AB/YD
A	20.11.2019	Planning Issue	LO
Rev	Issue Date	Revision Notes	Drawn

General Notes

Do not scale. All written dimensions must be checked on site before work commences on site or in shop. Figured dimensions take preference over those scaled. Discrepancies, where identified, must be reported to the Architect immediately. Any areas indicated on this drawing are for guidance purposes only. No responsibility is taken for their accuracy. All work must be carried out in accordance with the Building Regulations and to the satisfaction of the Local Authority.

Drawing Status			
PLANNING			
Job Number	Drawing Number	Rev	Scale
867	(PL)301	B	1:100@A1 1:200@A3
Drawing Title			
Section C and D As Existing with Demolition			
Project			
18 Hendon Avenue London, N3 1UE			
Client			
Private Client			
Date	11.10.2019	drawn	checked

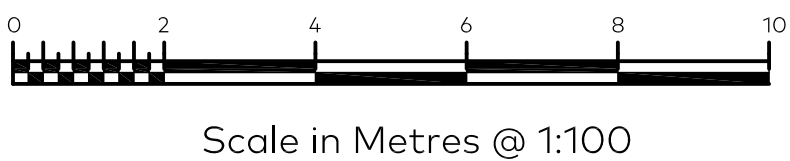

Garnett & Partners

Architects and designers

Garnett & Partners LLP
Studio 301, The Print Rooms
164-180 Union Street
London SE1 0LH

+44 20 7404 7677
www.garnettpartners.com