

SCALE :- 1:100  
 1000 0 5000 10000 15000 mm

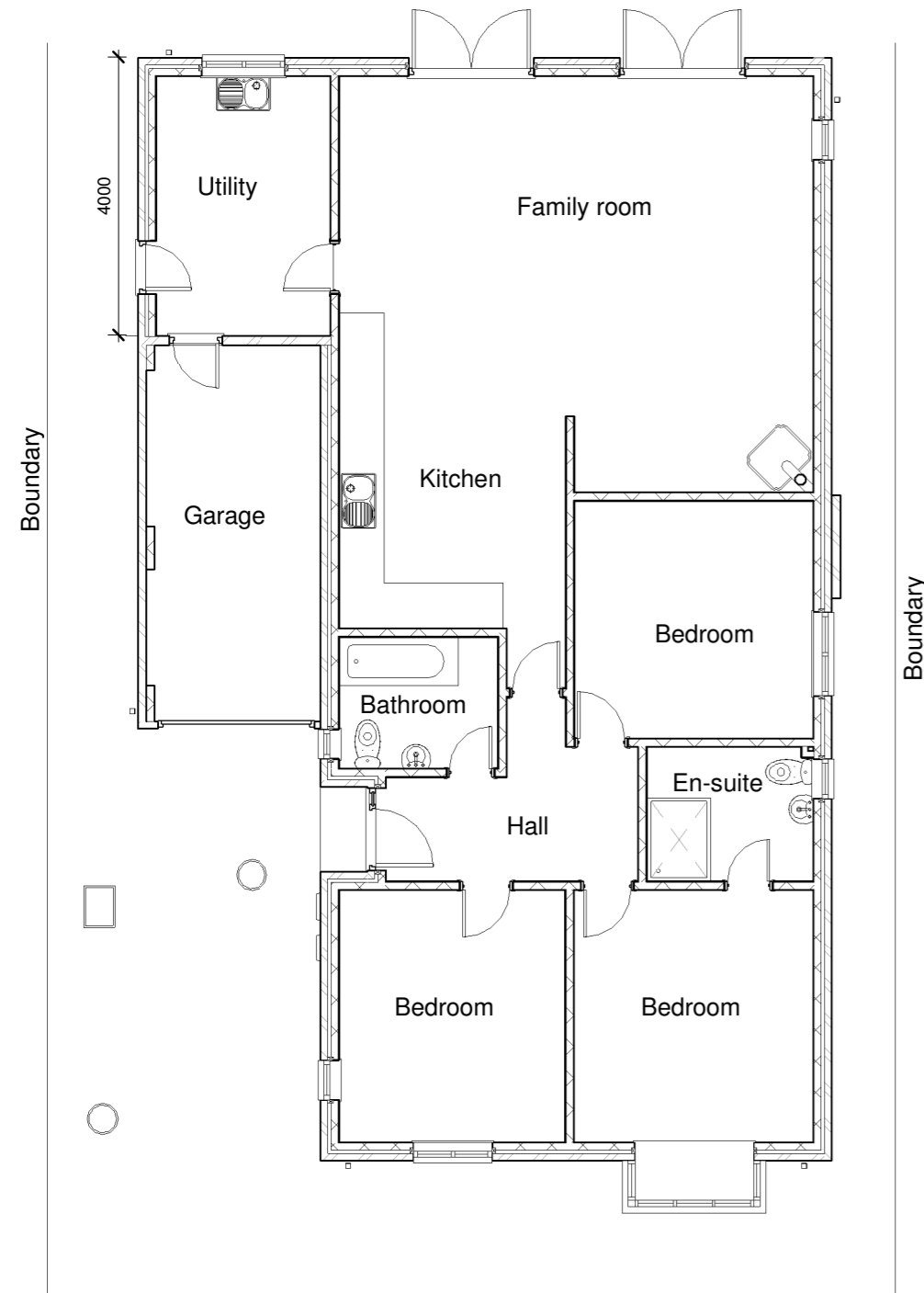

**Ground Floor Plan**

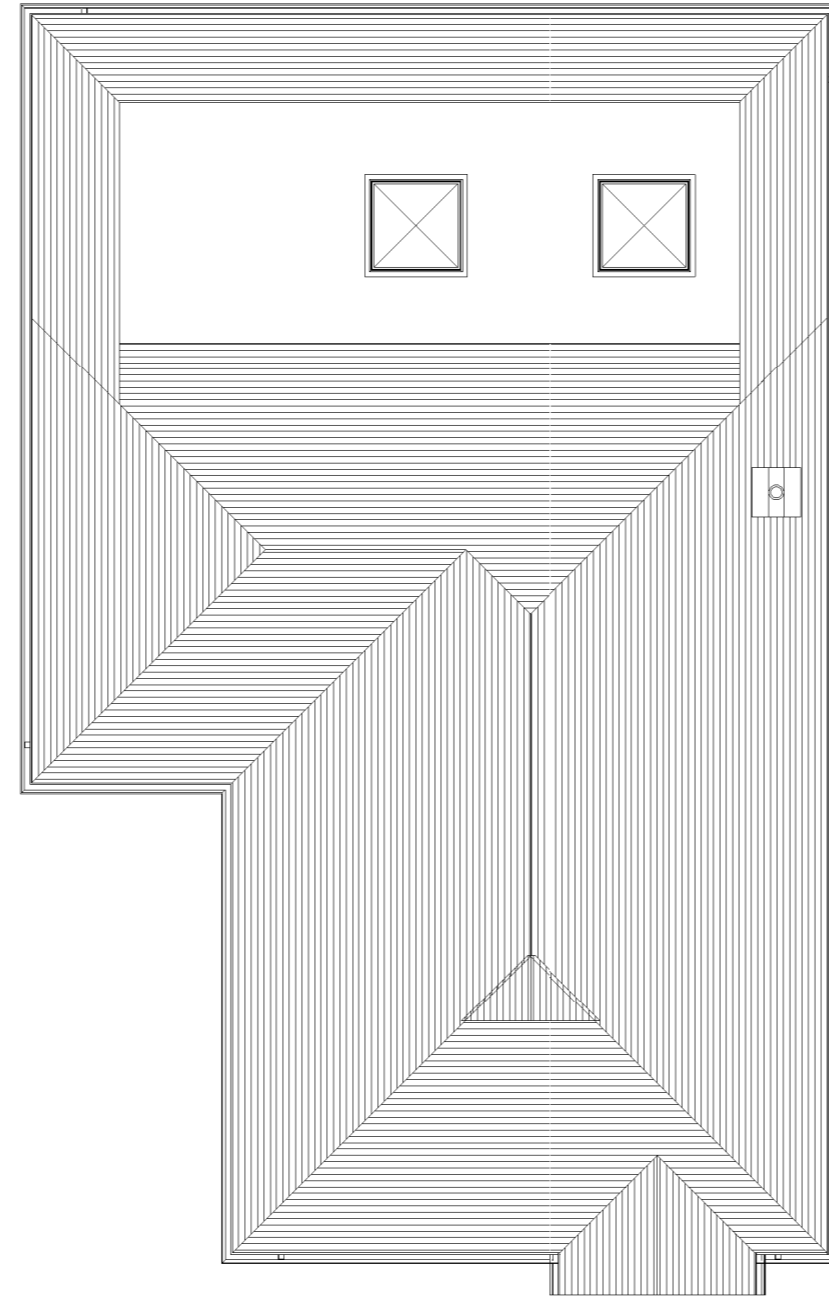

**Roof Plan**



**Side Elevation**



**Rear Elevation**



**Side Elevation**



**Front Elevation**

**This drawing to be read in conjunction with drawing Nos R101 and R102**

**NOTES**

1. This drawing is copyright and must not be reproduced, copied, traced or altered in any form without the express permission of Flaxton Engineering Ltd. in writing.
2. Construction Note.  
Builder to comply strictly with approved design plan - Any concerns should be raised directly with Flaxton Engineering Ltd. prior to work commencing.
3. All dimensions to be checked on site.
4. Builder to comply strictly with roof, floor and wall specifications to ensure that correct 'U' values of construction are obtained.
5. Existing drainage runs to be exposed locally and routes identified as necessary to determine suitability prior to work commencing.
6. The Builder or Supplier is to check all relevant site dimensions, levels and existing service runs prior to work commencing.
7. Soakaway (if required) to be a min. of 1M3 capacity and at least 5M from any building. All soakaways to be designed in accordance with BRE365 as noted in Clause 3.30 of H3 of the Building Regulations, built in a sustainable manner and positioned and constructed so as not to affect any adjacent property and provide for a 1 in 10 year storm event.

No.	Description	Date

**FLAXTON ENGINEERING LTD**  
**Design and Drafting Services**  
 "Hartlands", Silver Street, Sway,  
 Nr. Lymington, Hants. SO41 6DF  
 Tel: 01590 683774  
 E-mail: [steve@flaxtonengineering.co.uk](mailto:steve@flaxtonengineering.co.uk)

Mr and Mrs Haynes  
 Little Hollies  
 Station Road  
 Sway  
 SO41 6BA

Existing		
DRAWN BY SA	CHECKED BY SA	DATE January 2022
SCALE (@A2) 1:100	PROJECT NUMBER R175-2022	REV
DRAWING NUMBER R100		