



EXISTING FRONT ELEVATION 1:100



EXISTING SIDE ELEVATION 1:100



EXISTING REAR ELEVATION 1:100



EXISTING SIDE ELEVATION 1:100

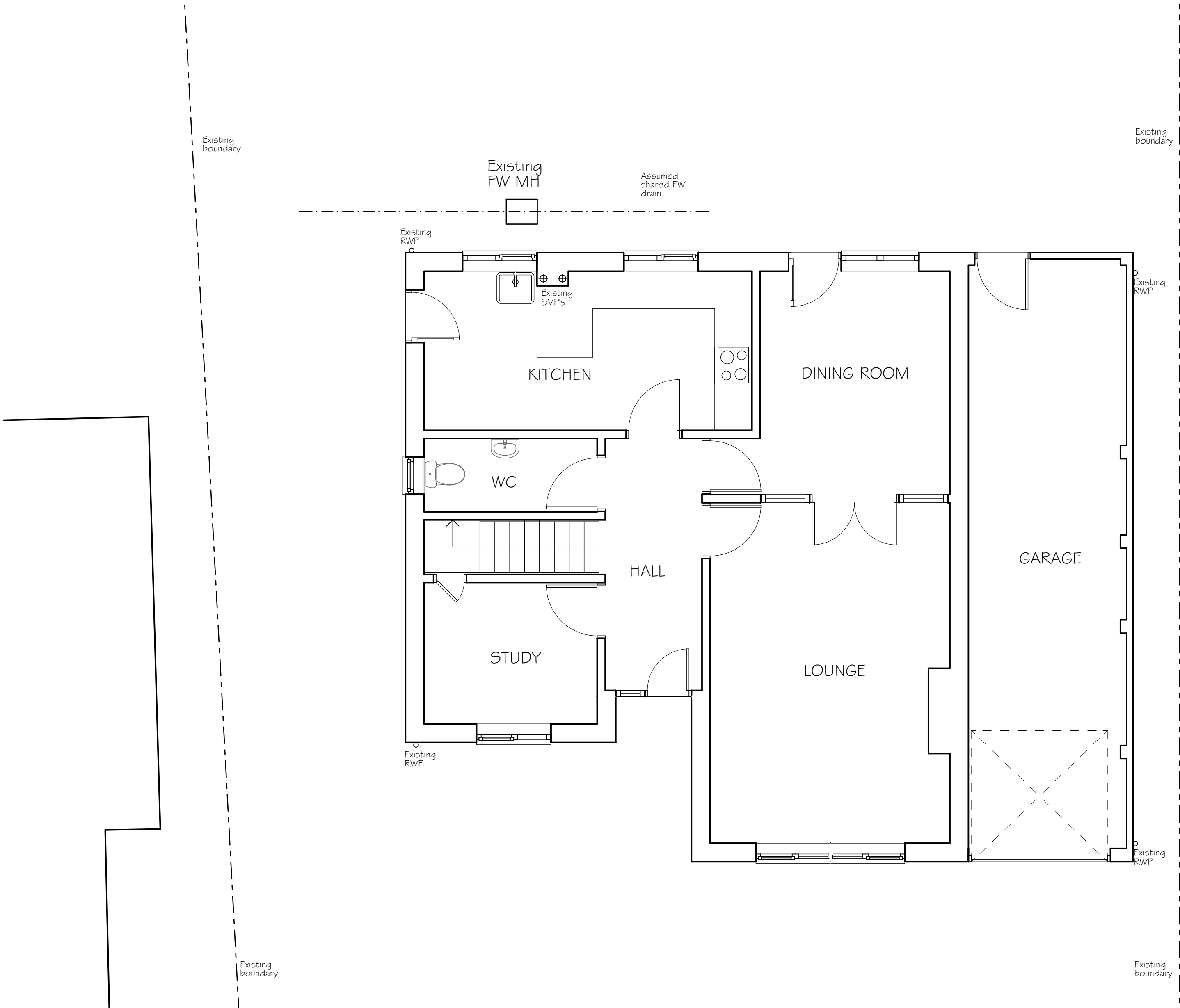

EXISTING GROUND FLOOR PLAN 1:50

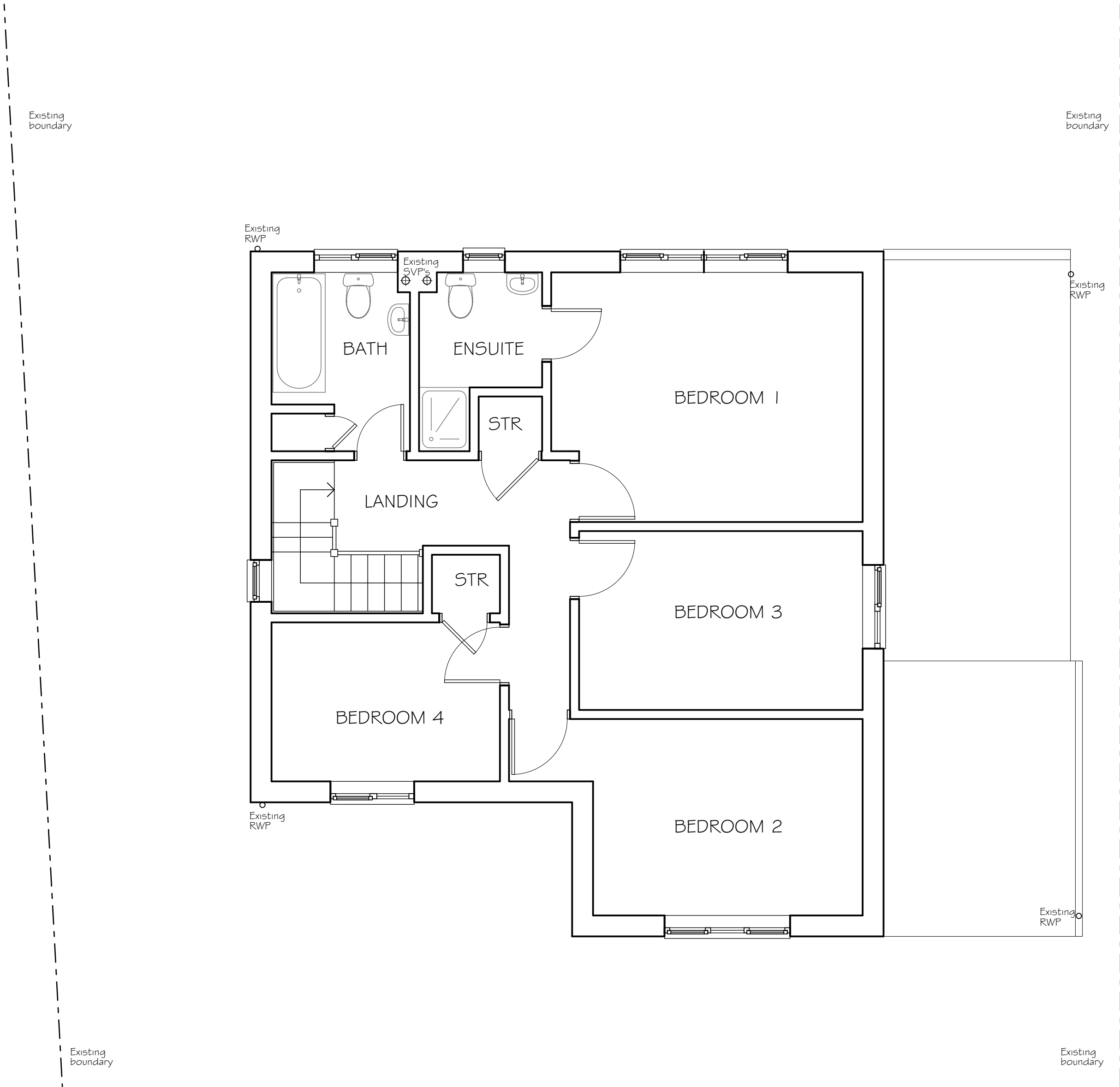

EXISTING FIRST FLOOR PLAN 1:50

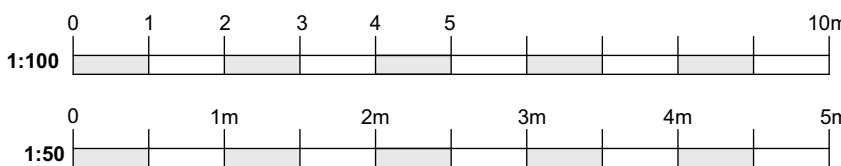

THIS DRAWING IS COPYRIGHT. It must not be traced or copied in any way or form, in part or whole, without prior written consent and may only be used by the present owner in relation to the property on the drawing unless otherwise agreed in writing with MUNDAY & CRAMER. DO NOT SCALE FROM THIS DRAWING. Dimensions are stated for guidance only. The contractor is to verify all dimensions & boundary positions on site before commencement and prior to making workshop drawings or purchasing materials. The Contractor should in accordance with the Building Regulations meet the Building Inspector on site before commencement of any works. Please advise Munday & Cramer of any trees found within 40 metres of the proposed works that are not noted on the plans prior to commencement of works.

16.11.2021	Rev	Description	© copyright	Note	Drawing title: EXISTING PLANS & ELEVATIONS	Client: MR WALSH	Drawn by: T Matecki Drawing No. J153/01 Revision -		MUNDAY + CRAMER 39 KNIGHT STREET SOUTH WOODHAM FERRERS ESSEX CM3 5ZL 01245 326200 www.mcessex.co.uk
					Project: EXTENSIONS & ALTERATIONS Address: 7 CARSON ROAD BILLERICAY ESSEX, CM11 1SA				