

PROPOSED FLOOR PLANS

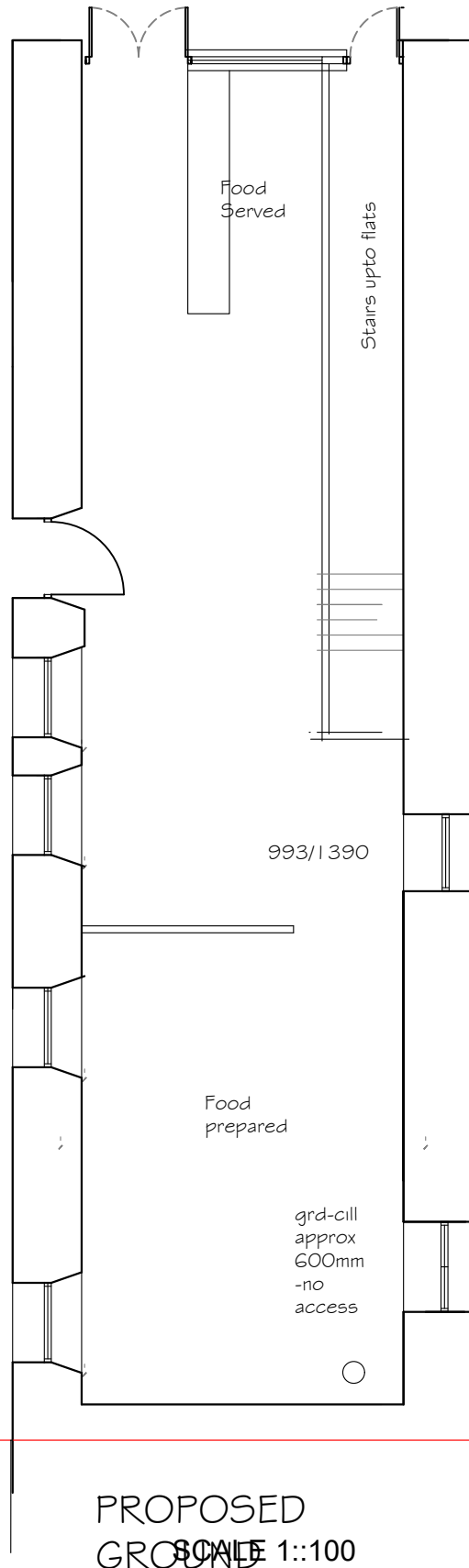

PROPOSED GROUND FLOOR PLAN
SCALE 1:100

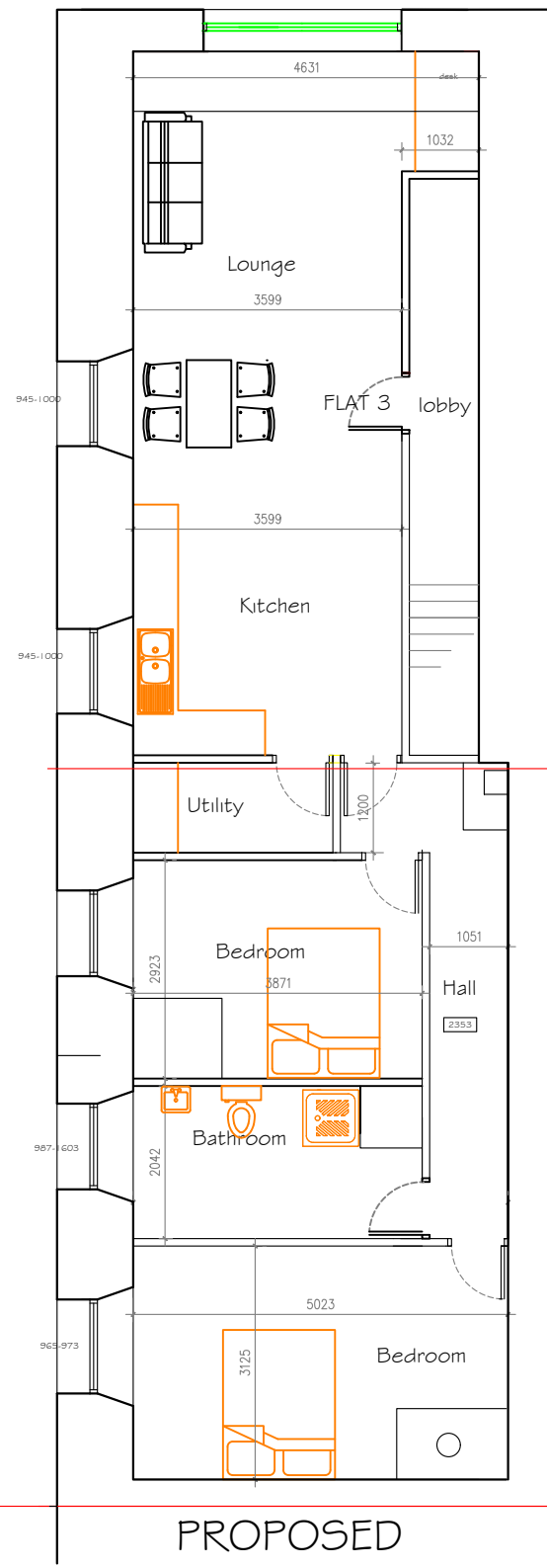

PROPOSED FIRST FLOOR PLAN

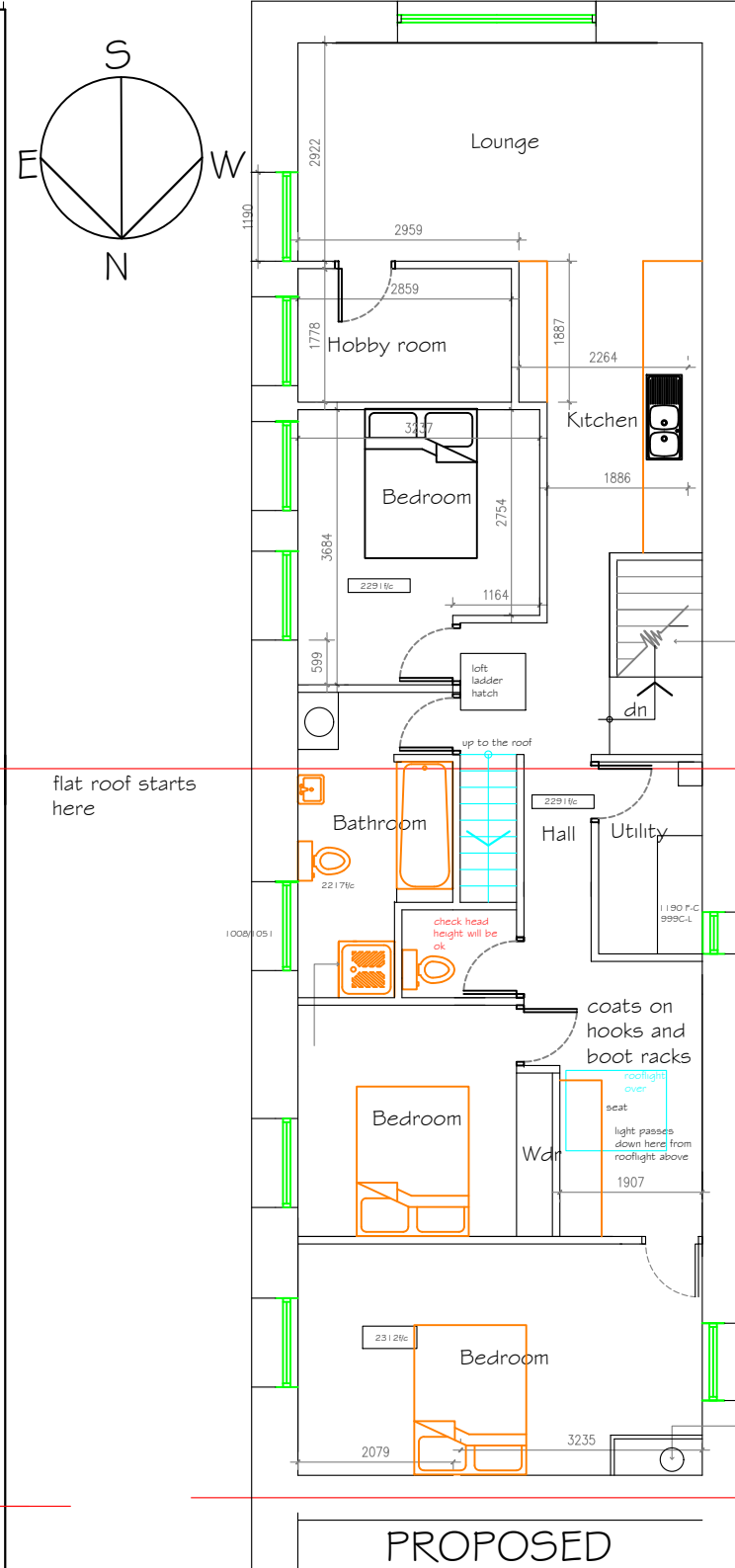

PROPOSED SECOND FLOOR PLAN

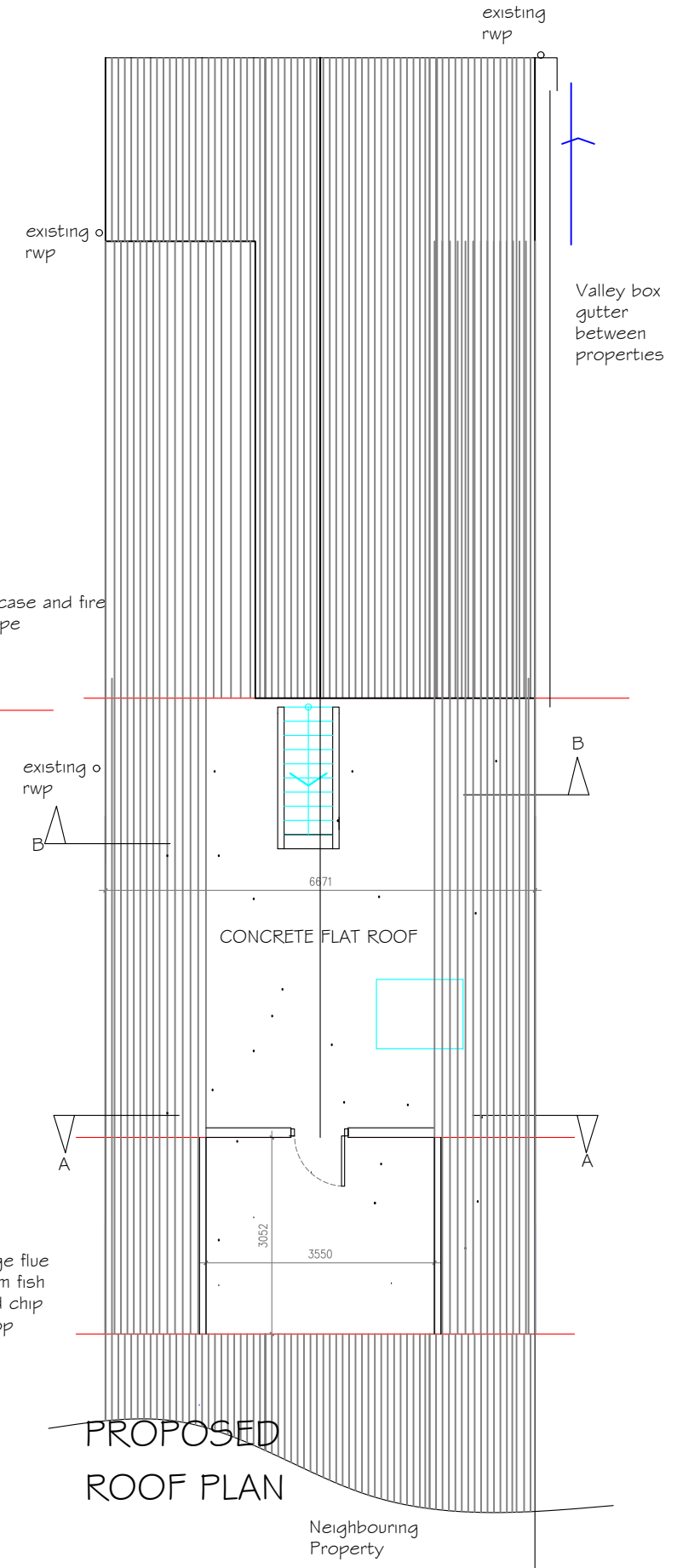

PROPOSED ROOF PLAN

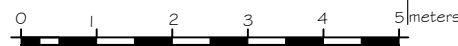

PZ PLANS—Robert Boardman Bsc(Arch) PGDip(Arch)
 Architectural Plans and Designs prepared for
 Residential Planning Permission and Building
 Regulations approval
 Swallows Barn Trezelah Gulval Penzance TR20 8xd
 T/F -01736331919 07718231109

CLIENT	MR DALE AND CLIVE THOMPSON FLAT ONE / FISH AND CHIP SHOP ,WEST END MARAZION TR17 0EF
PROJECT TYPE	ALTERATION TO SOUTH AND EAST ELEVATIONS CLADDING
DRAWING TITLE	PROPOSED PLANS 1:100

AMENDMENTS
 a- MADE PLANS 1:100 NOT 1:200 BUT NO CHANGE TO PLANS PROPOSED

DATE	17 JAN 2022	SCALE	1:100
DRAWING NO	012204A	A3	