

PROPOSED SOUTH ELEVATION

SCALE 1::100

PROPOSED EAST ELEVATION

SCALE 1::100

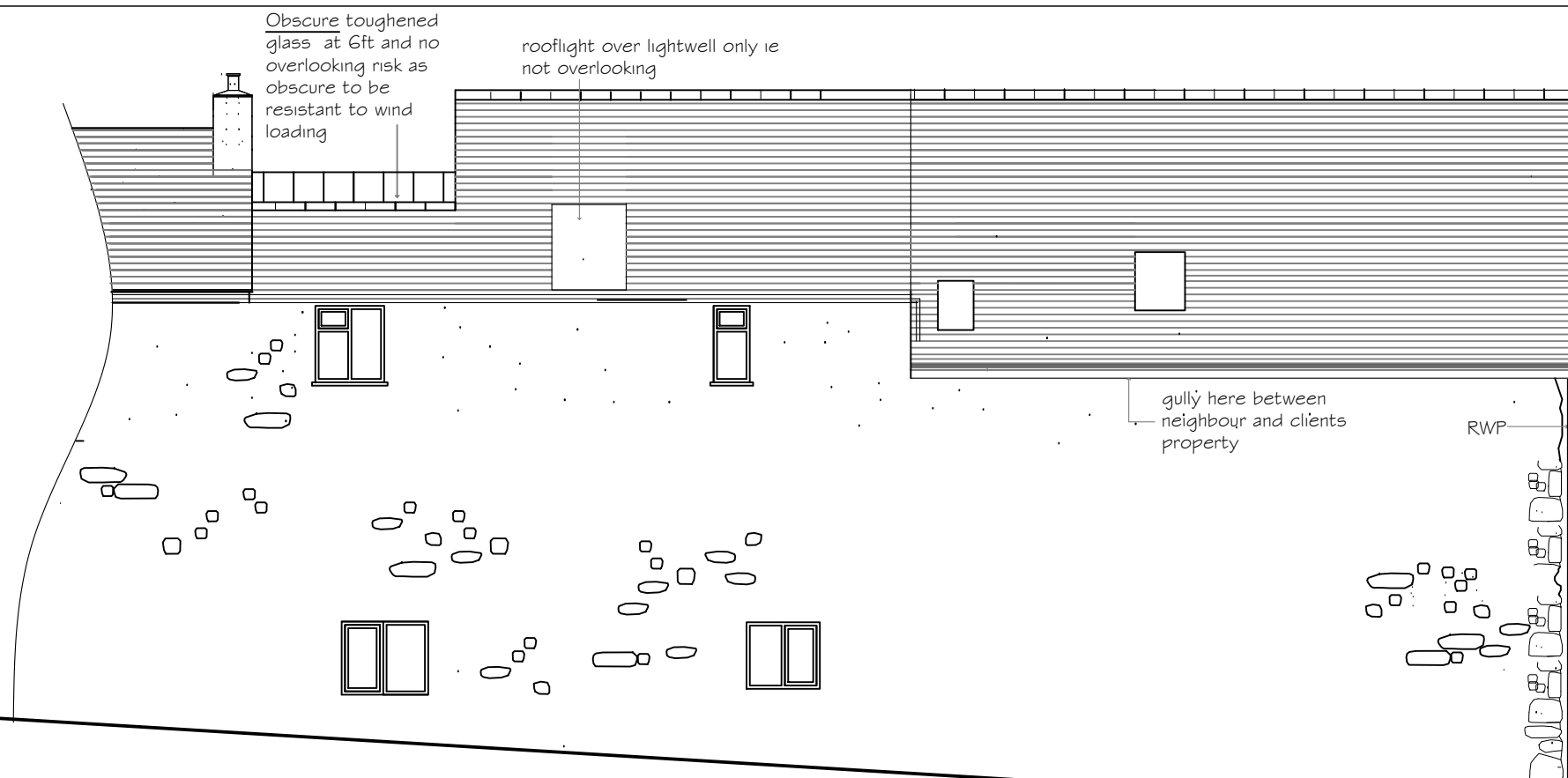

PROPOSED NO CHANGE WEST ELEVATION

SCALE 1::100

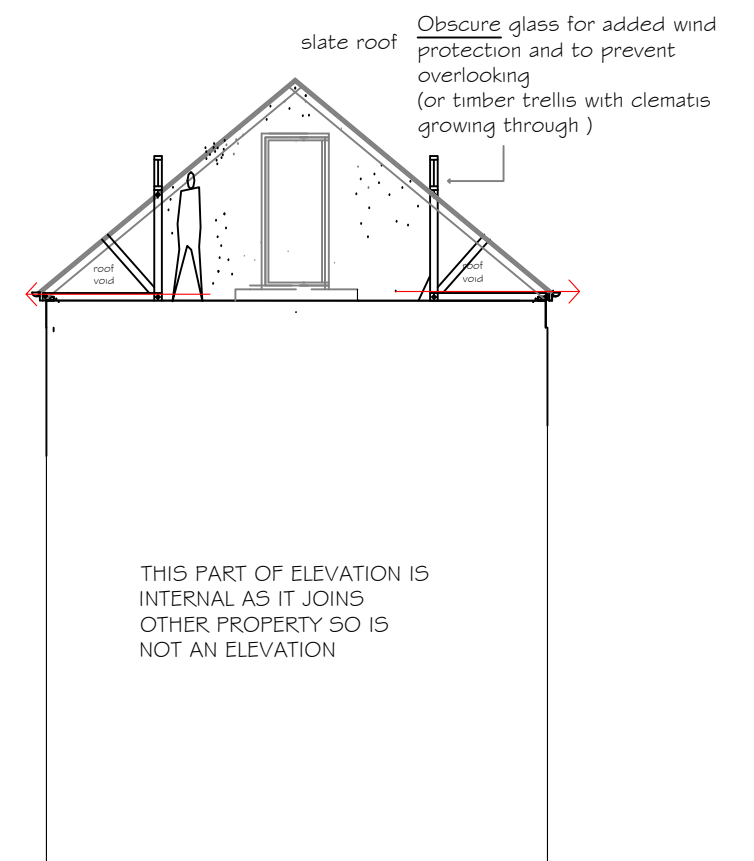

PROPOSED NORTH ELEVATION SCALE 1::100

PZ PLANS—Robert Boardman Bsc(Arch) PGDip(Arch)
 Architectural Plans and Designs prepared for
 Residential Planning Permission and Building
 Regulations approval
 Swallows Barn Trezelah Gulval Penzance TR20 8xd
 T/F -01736331919 07718231109

CLIENT	MR DALE AND CLIVE THOMPSON FLAT ONE / FISH AND CHIP SHOP ,WEST END MARAZION TR17 0EF
PROJECT TYPE	ALTERATION TO SOUTH AND EAST ELEVATIONS CLADDING
DRAWING TITLE	PROPOSED ELEVATIONS

AMENDMENTS
 A- ADDED WEST ELEVATION (WHICH IS UNCHANGED IN THIS PROPOSALS)

DATE	17 JAN 2022
DRAWING NO	012203A

SCALE	1:100
A3	