

EXISTING SOUTH ELEVATION

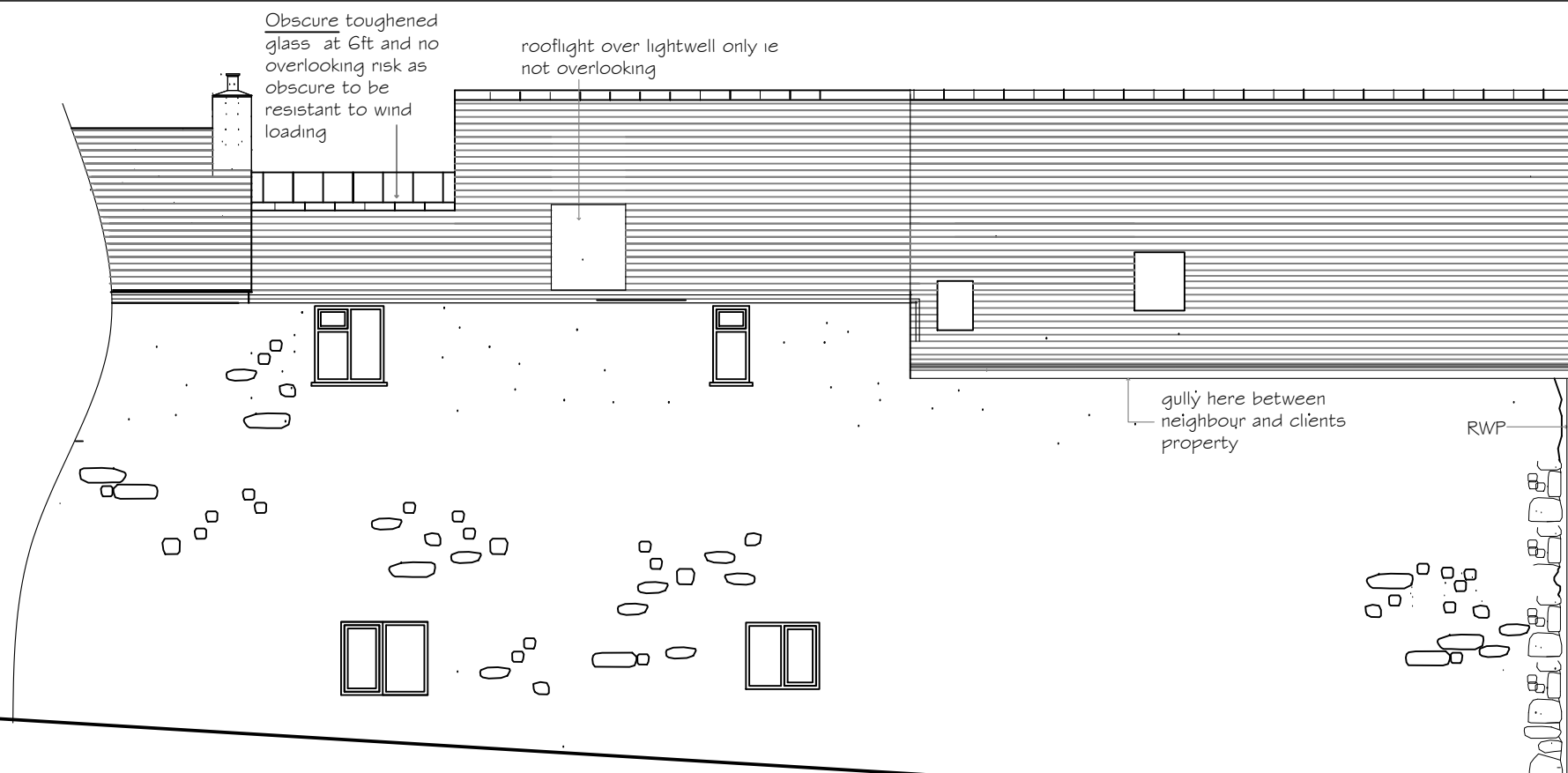

SCALE 1::100 EXISTING EAST ELEVATION



EXISTING WEST ELEVATION

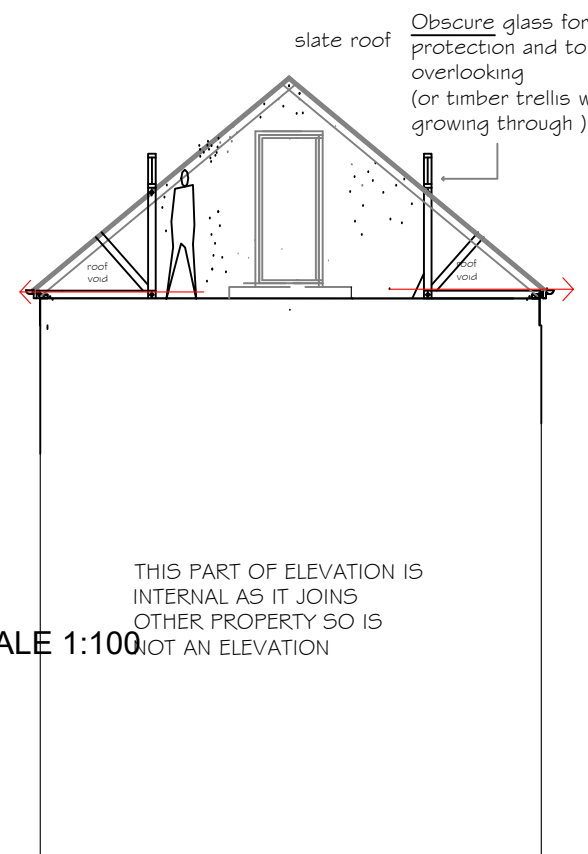

SCALE 1:100

EXISTING NORTH ELEVATION

PZ PLANS—Robert Boardman Bsc(Arch) PGDip(Arch)
 Architectural Plans and Designs prepared for
 Residential Planning Permission and Building
 Regulations approval
 Swallows Barn Trezelah Gulval Penzance TR20 8xd
 T/F -01736331919 07718231109

CLIENT	MR DALE AND CLIVE THOMPSON FLAT ONE / FISH AND CHIP SHOP ,WEST END MARAZION TR17 0EF
PROJECT TYPE	ALTERATION TO SOUTH AND EAST ELEVATIONS CLADDING
DRAWING TITLE	EXISTING ELEVATIONS 1:100 SCALE

AMENDMENTS
 a- added west elevation (which is unchnaged in this proposals) increased scale of other elevations

DATE	17 JAN 2022
DRAWING NO	012201A

SCALE	1:100
A3	