

PROPOSED SECTION A-A

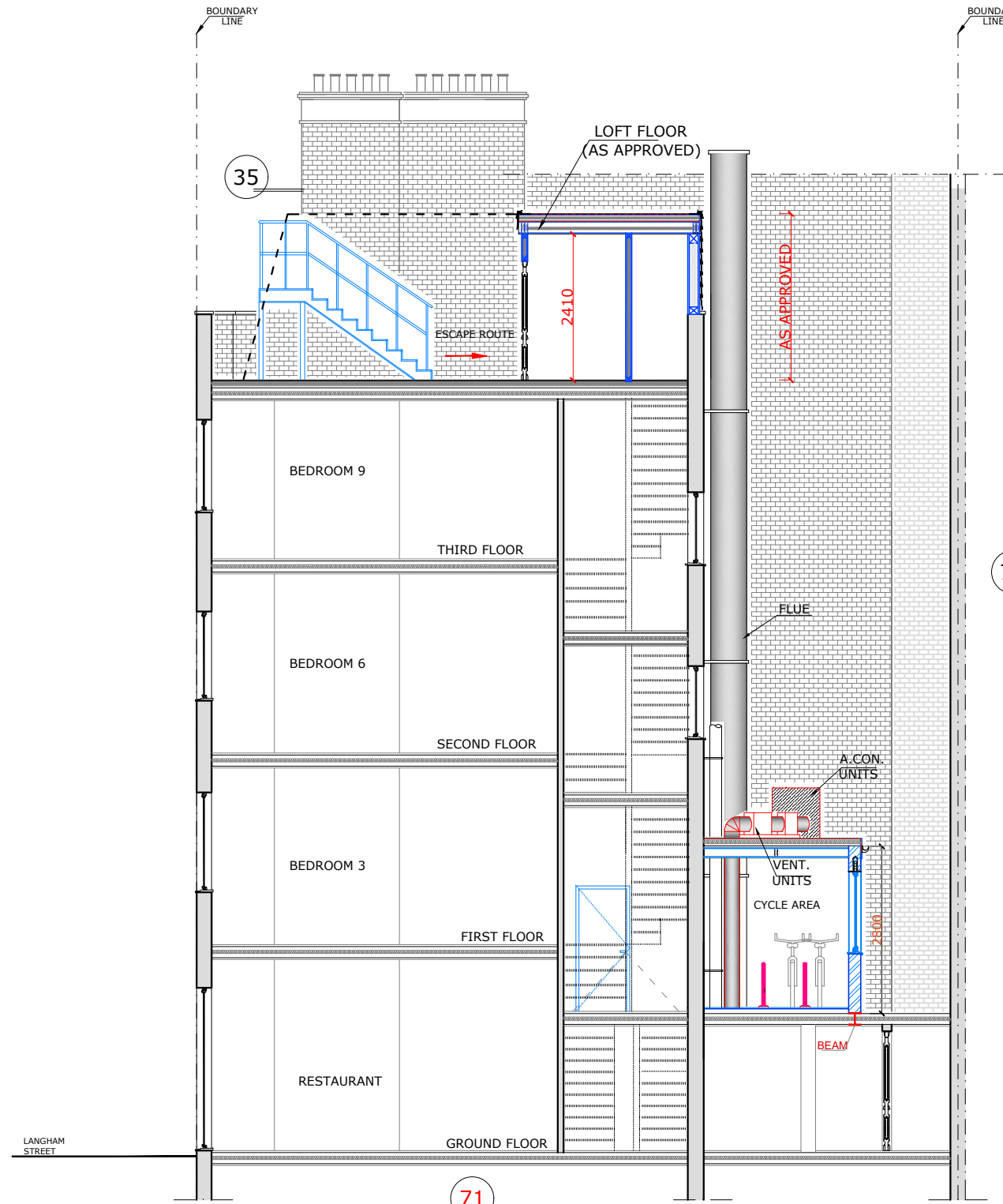

PROPOSED SECTION B-B

NOTE:
 (3)-All New Work To The Outside Of The Building Must Match Existing Original Work.
 (6)-All New Windows Shall Be Timber Units Painted White To Match The Existing.
 (7)-All Alterations Are Approved To The External Party Wall Or Parapet.
 (11)-Rainwater And Soil Pipes Must Paint Black Colour.
 (13)-External Metal Railing Must Paint Black Colour.

NOTE: Loft Floor Elevations as Approved by Ref No: 16/08918/FULL)

THE CONTENTS OF THIS PLAN INCLUDING THE PRINTED NOTES ARE COPYRIGHT AND REPRODUCTION IN WHOLE OR PART IS NOT PERMITTED WITHOUT PRIOR CONSENT OF ANVA LIMITED ARCHITECTURAL, ENGINEERING AND LICENSING IN WRITING.

71 GREAT TITCHFIELD STREET
 LONDON
 W1W 6RB

- PROPOSED SECTIONS
 (AS APPROVED)
 (Ref No: 16/08918/FULL)

SCALE: 1/100 REF. NO : 087.21/13

DATE: SEP 2021 DRG BY: A.AY

anva ltd.
 architectural, engineering
 and licensing
 P.O. BOX 1827
 ILFORD. IG2 7WJ
 TEL: 020 8599 5036
 MOBILE: 077 10942923 / 079 30407212
 E-MAIL: info@a-anva.co.uk

