

E Existing Ground Floor G.A.
1:50

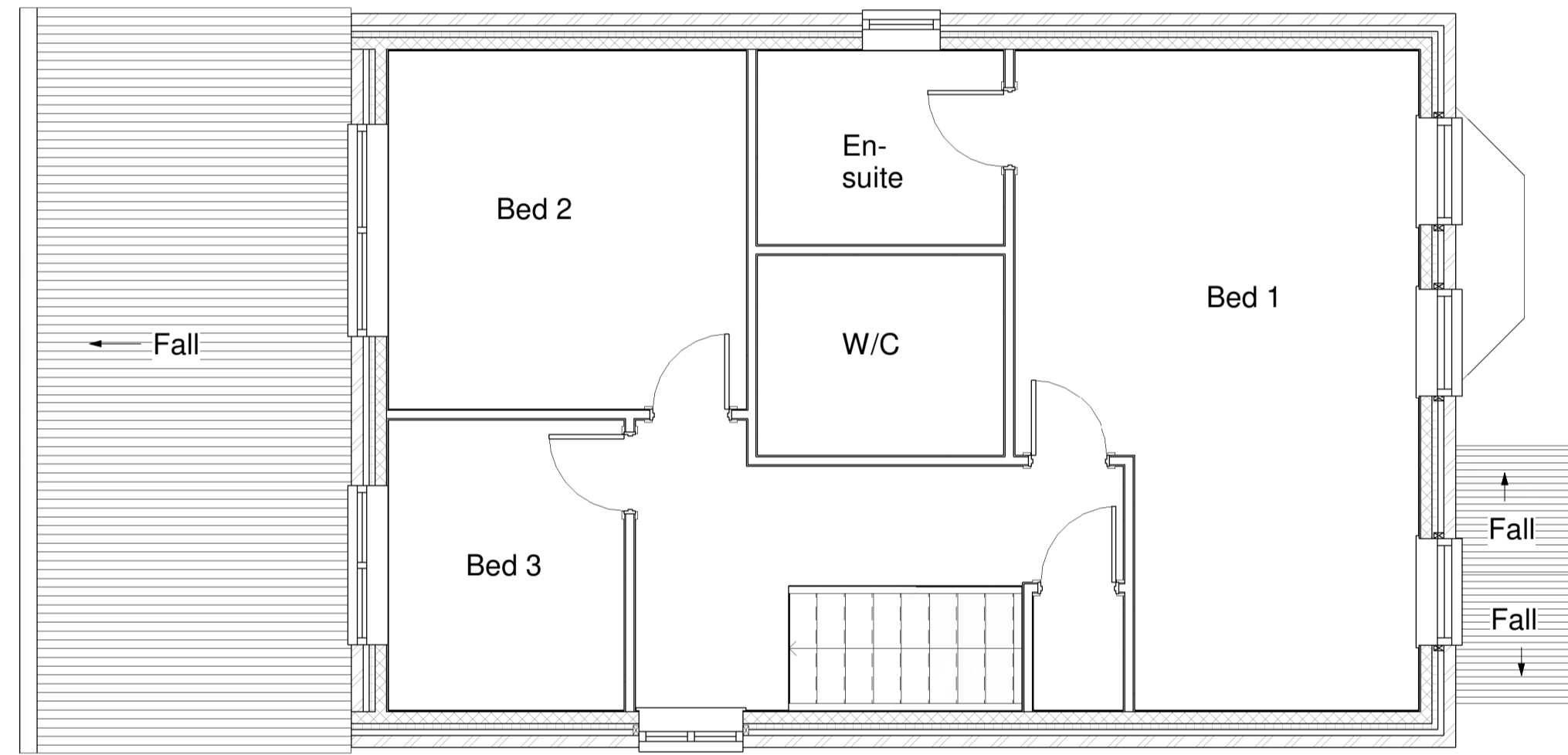

E1 Existing 1st Floor G.A.
1:50

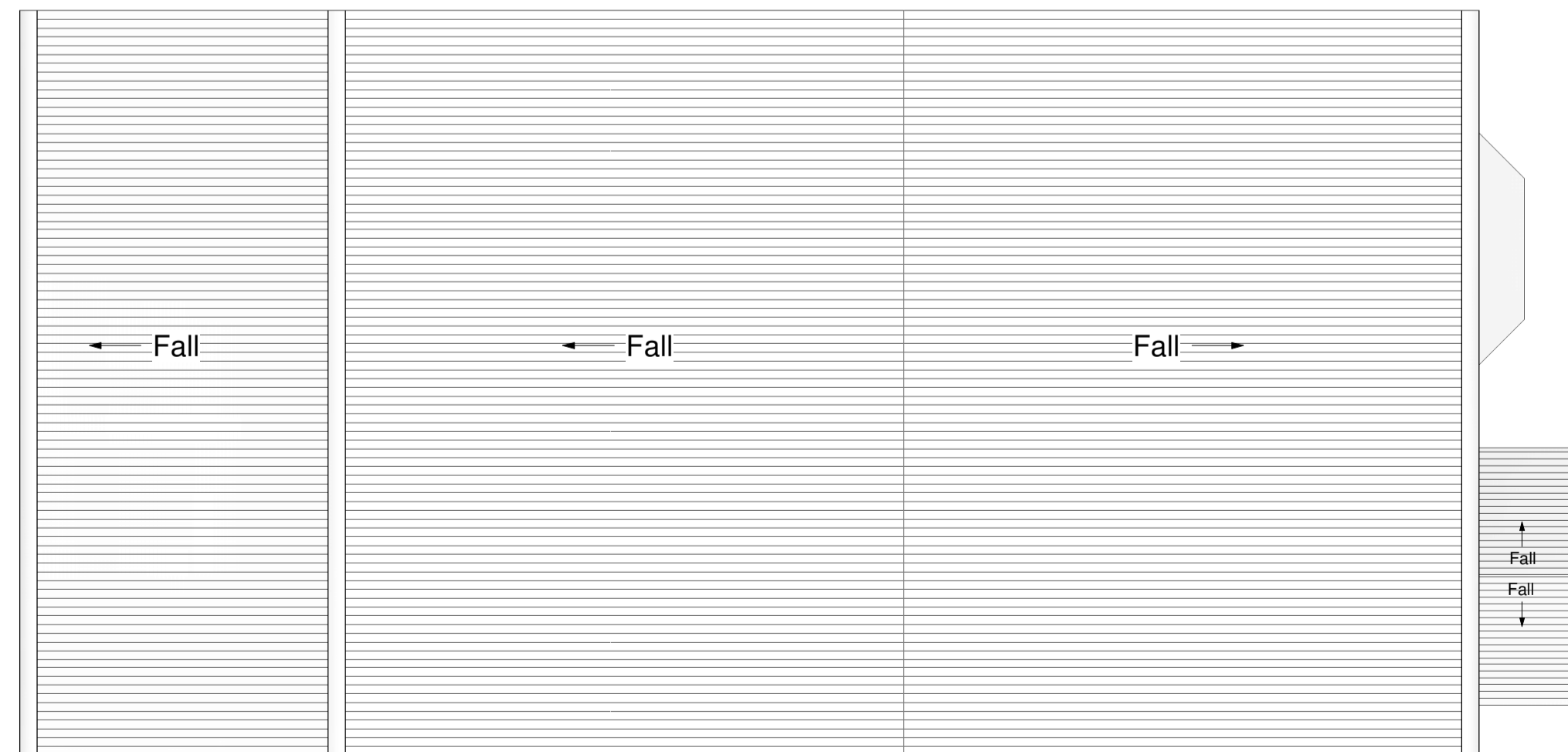

ER Existing Roof G.A.
1:50



1 Existing Front Elevation
1:100

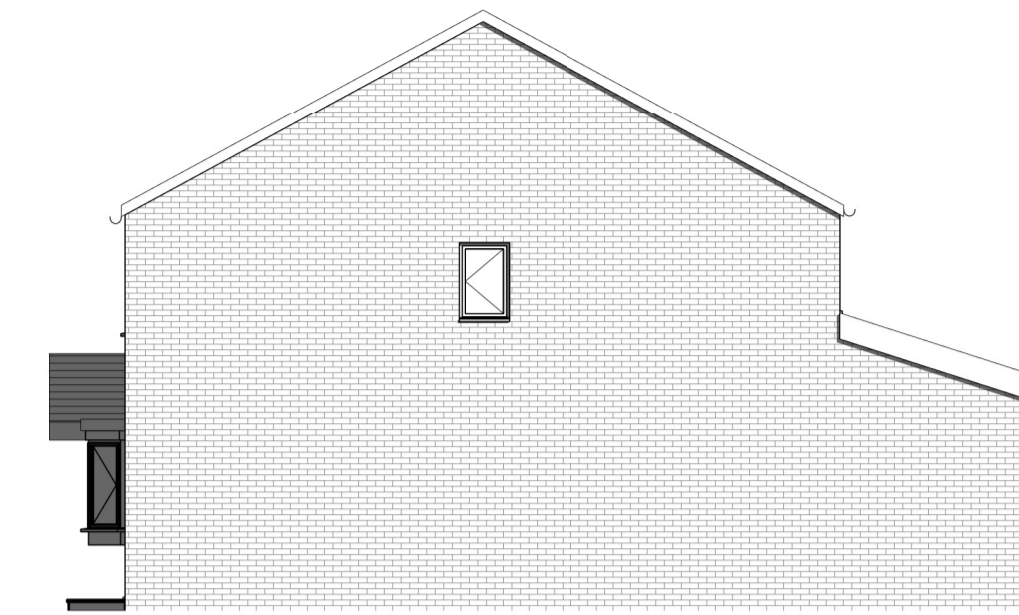

2 Existing Side Elevation
1:100



3 Existing Rear Elevation
1:100

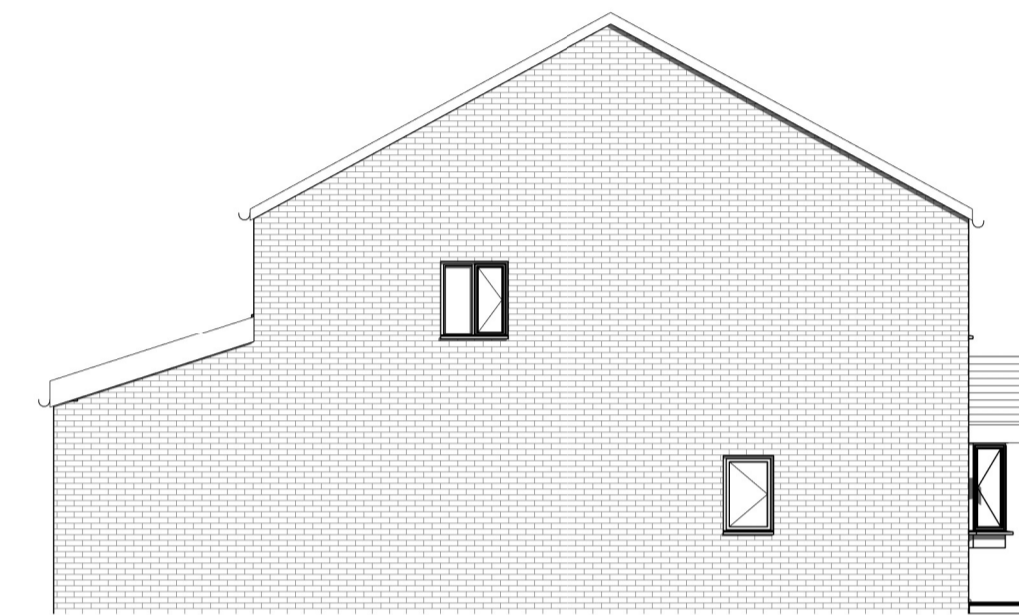

4 Existing Side Elevation 1
1:100



KP Location Plan
1:1250

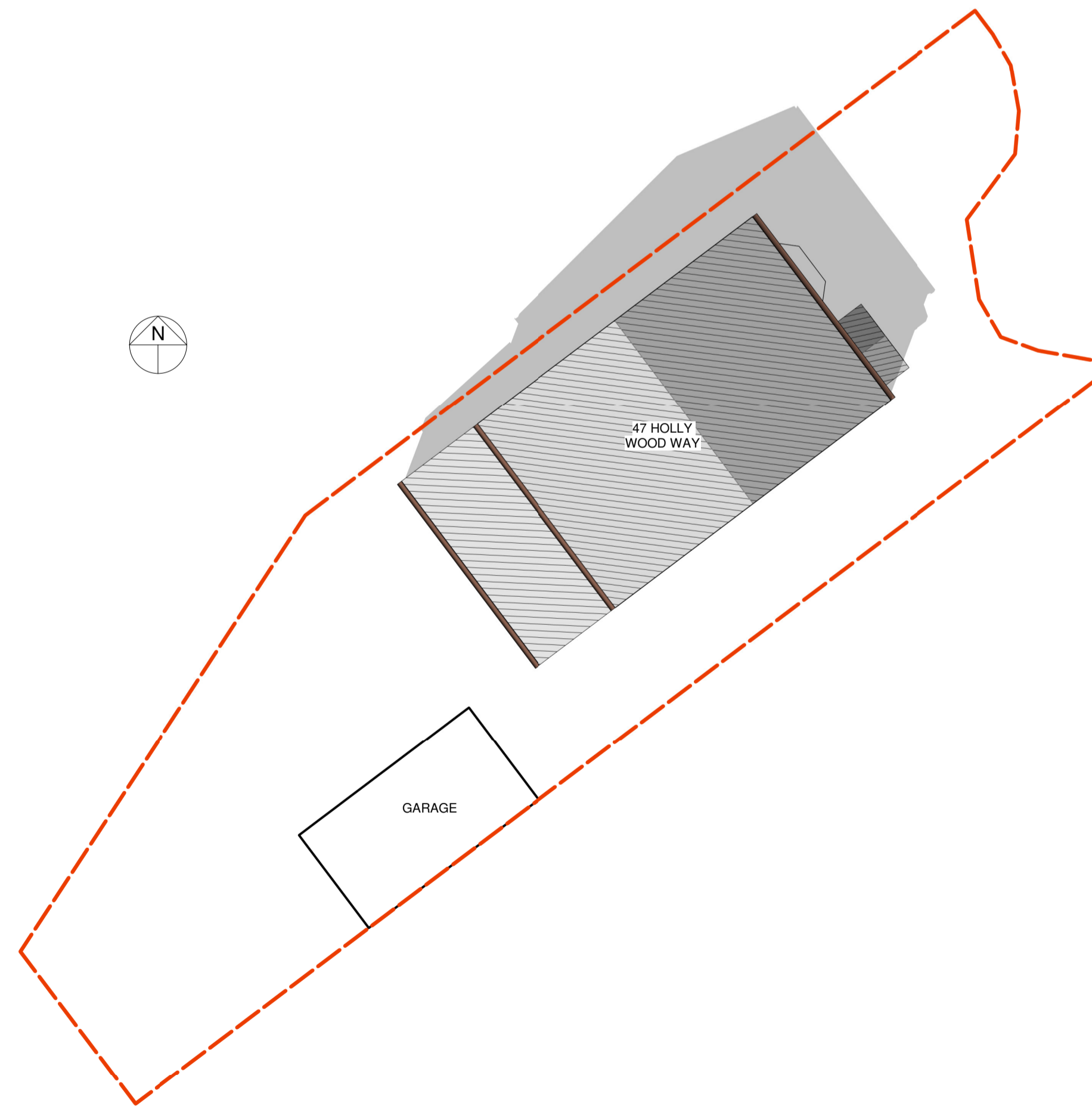

5 Existing Site Plan
1:125

Rev.	P1	Issue for Planning	27-05-21	DC					
Rev.		Description	Date	By					
Project	47 Holly Wood Way FY4 5FQ								
Client	Mr Davies								
Drawing Title	Rear Extension & Loft Conversion Existing Plans								
DC Design	 T - 07715316040 E - admin@thedcdesign.co.uk W - www.thedcdesign.co.uk								
Project No.	7000	Drawn By	DC	Checked	ZP	Creation Date	09/01/2022	Sheet	A1
Status	S2	Description	Suitable for Information		Revision	P1			
Drawing Number	7000-DCD-L200								