

This drawing is solely for the purposes of obtaining planning/building warrant approval. The drawing may be suitable for constructional purposes but it may be necessary to augment/and or amend this information for this purpose. No liability will be accepted for any omission on this drawing should the drawing be used for constructional purposes.

This drawing, its contents and all information contained therein is protected by copyright. This drawing is for preliminary or planning purposes only unless specifically noted otherwise below, and does not constitute a construction issue drawing.

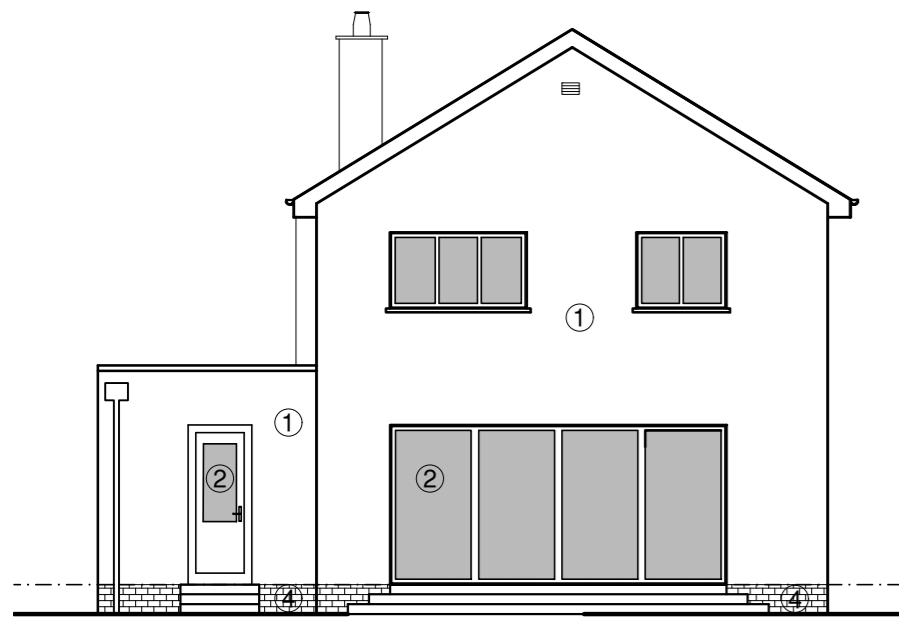

NORTH WEST REAR ELEVATION
SCALE 1/100



SOUTH EAST FRONT ELEVATION
SCALE 1/100

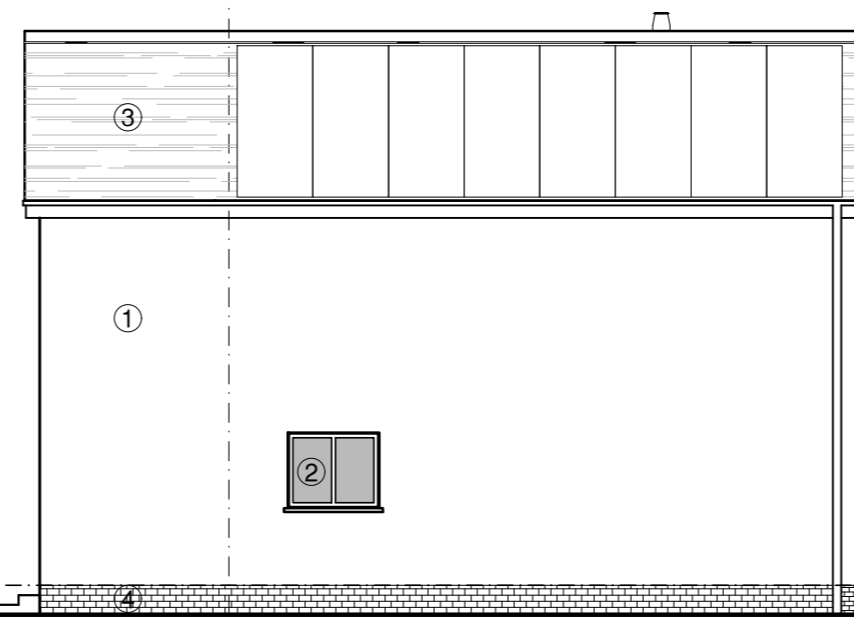

SOUTH WEST SIDE ELEVATION
SCALE 1/100

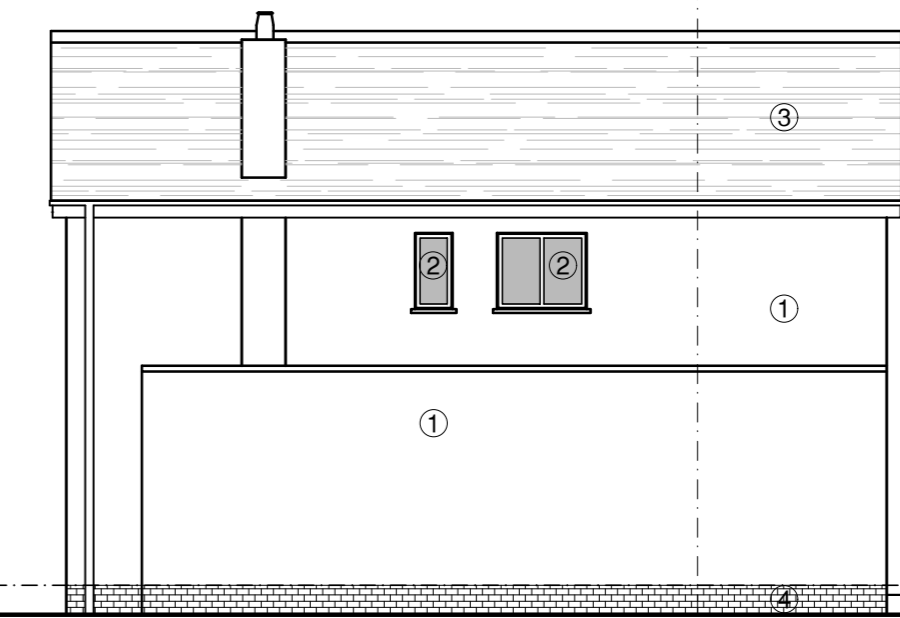

NORTH EAST SIDE ELEVATION
SCALE 1/100

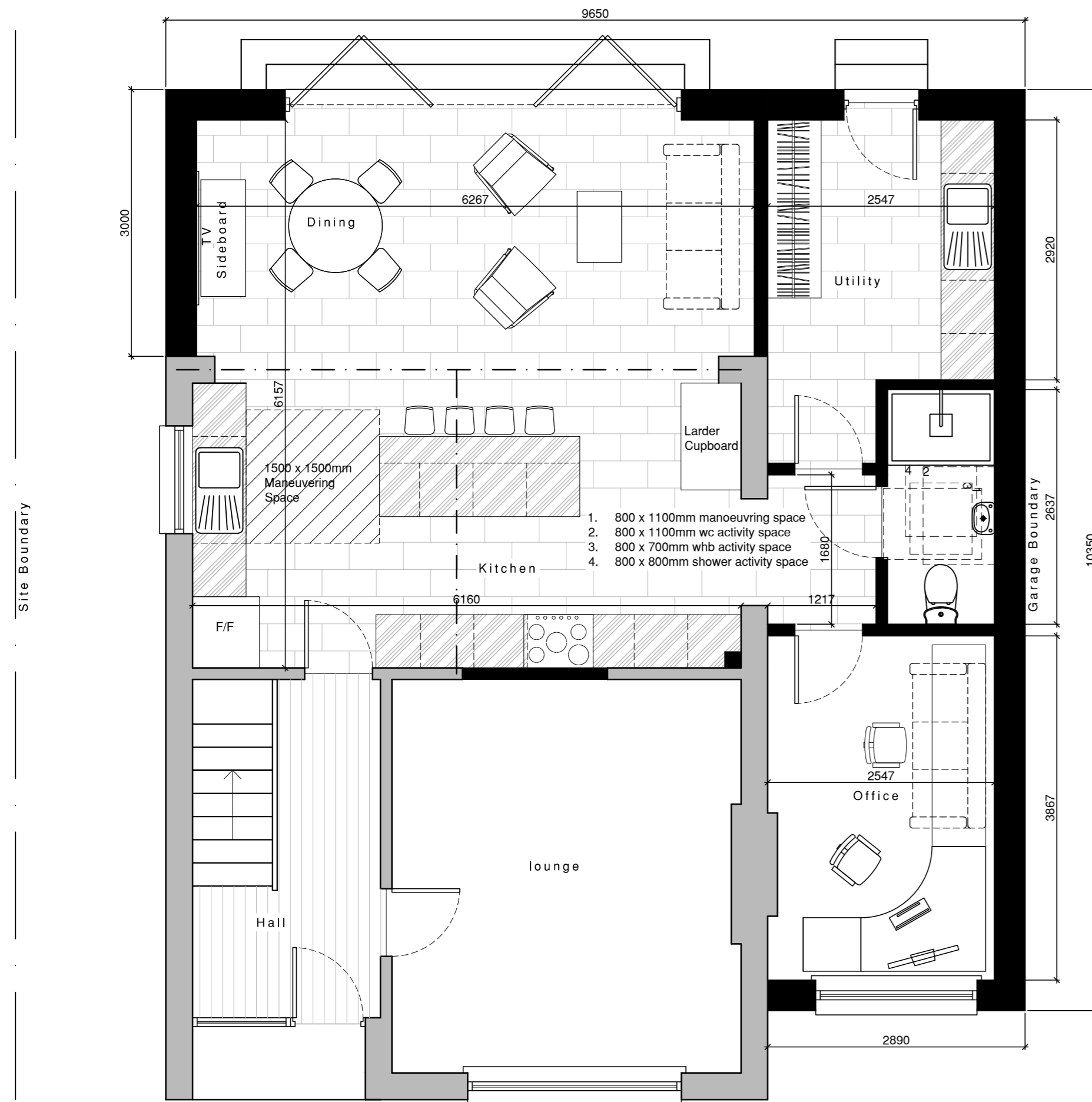

PROPOSED GROUND FLOOR PLAN
SCALE 1/50

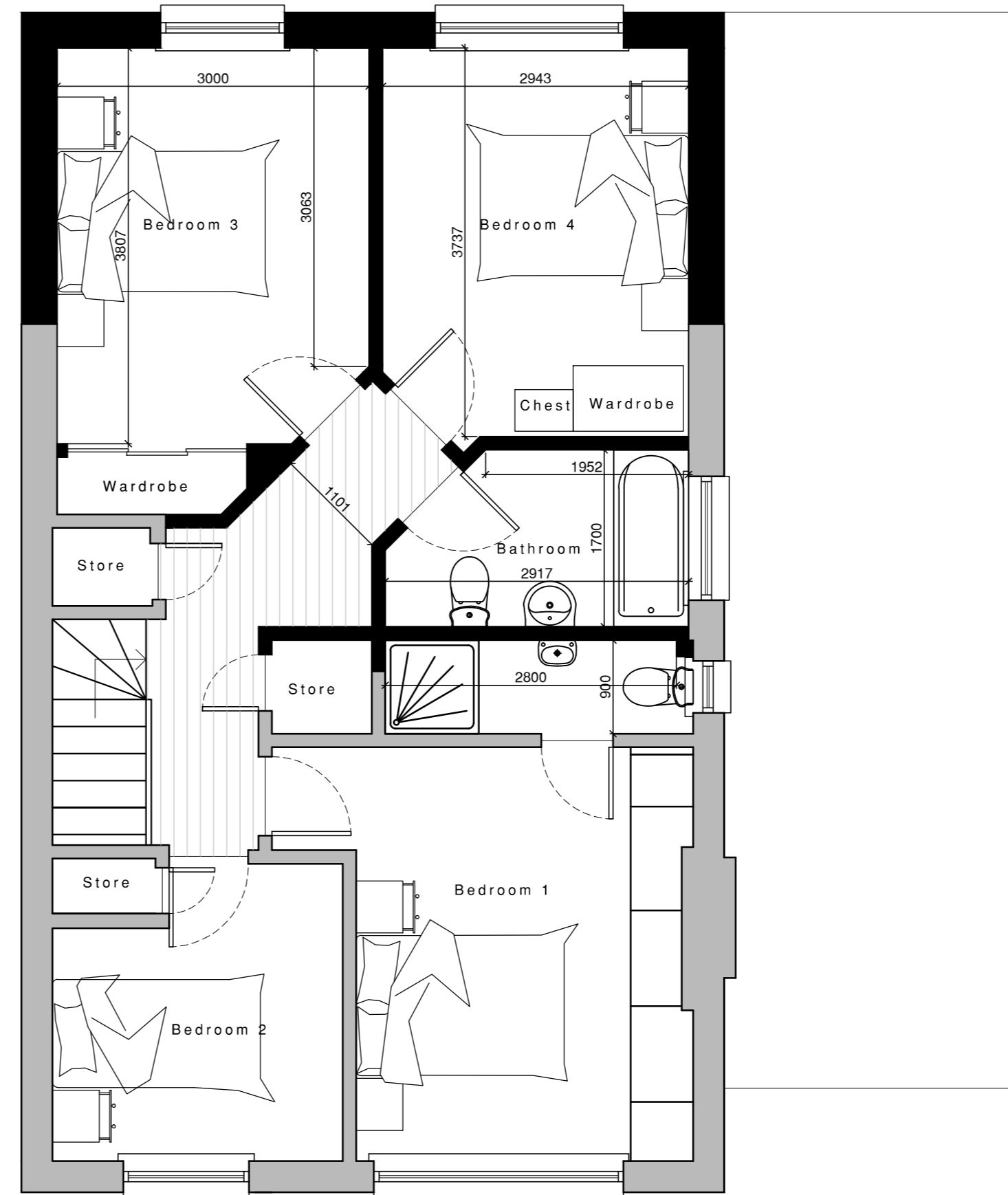

PROPOSED FIRST FLOOR PLAN
SCALE 1/50

SCALE 1:50



material schedule

- ① dry dash render
- ② upvc windows and doors
- ③ concrete tiles
- ④ red brick base course
gutters and downpipes to be grey upvc

all materials chosen to match existing finishes

rev	date	description	name
<input type="checkbox"/>		preliminary	
<input checked="" type="checkbox"/>		planning	
<input type="checkbox"/>		warrant	
<input type="checkbox"/>		tender	
<input type="checkbox"/>		construction	

Thomson Hunter Associates

post@thomsonhunter.co.uk | 01563 524171

House Extension

7 Westbourne Gardens, Prestwick

Mr & Mrs McCallum

Proposed Floorplans & Elevations

drawn: EM | scale: 1:50,100 @ A2 | date: 20.11.21

21.253.04