



No dimensions are to be scaled from this drawing. All dimensions are to be checked on site. Area measurements for indicative purposes only.

This drawing is the property of Exterior Architecture Ltd. No part of the drawing may be reproduced in any manner without permission from Exterior Architecture Ltd.

- Application Site Boundary
- - - Local Authority Boundary

B	PLANNING ISSUE	01.12.2021
A	PRE-APP ISSUE	20.07.2021
Rev	Description	Date

**EXTERIOR ARCHITECTURE**  
 LONDON  
 Unit 17.1, The Leather Market, 11-13 Weston Street, London, SE1 3ER  
 MANCHESTER  
 Studio 537, The Royal Exchange, St Anns Square, Manchester M2 7DH

E-MAIL office@exteriorarchitecture.com  
 WEB www.exteriorarchitecture.com

Project title  
**HUNTLEY-JACOBS HOUSE, HESKIN**

Drawing title  
**TVIA APPENDIX A  
 FIGURE 1: SITE AND LOCAL  
 AUTHORITY BOUNDARIES**

Issued By	MANCHESTER	T: 0161 850 8101
Scale	AS SHOWN	Drawn EXA
Status	PLANNING	Checked JLM
Date	NOVEMBER 2021	Approved JM
Drawing number	1931-EXA-XX-XX-RP-L-1050	Revision
		A



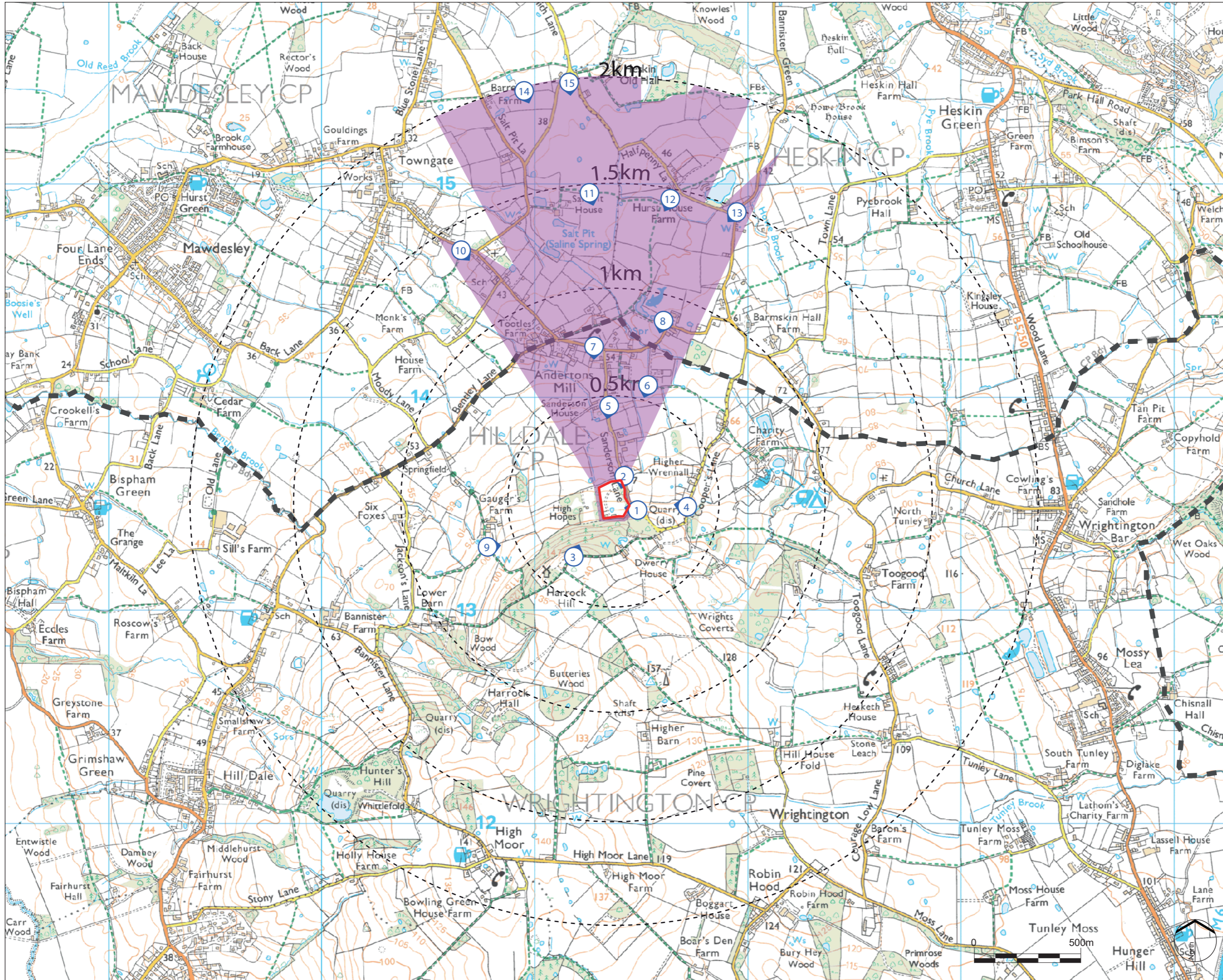

No dimensions are to be scaled from this drawing. All dimensions are to be checked on site. Area measurements for indicative purposes only.

This drawing is the property of Exterior Architecture Ltd. No part of the drawing may be reproduced in any manner without permission from Exterior Architecture Ltd.

- Application Site Boundary
  - Local Authority Boundary
  - Zone of Theoretical Visibility
  - 1 Viewpoint Location
- 1 - Sanderson Lane (south-east boundary)
  - 2 - Sanderson Lane (north-east boundary)
  - 3 - Harrock Hill
  - 4 - Cross base, Coopers Lane
  - 5 - Sanderson House
  - 6 - Footpath 8-17-FP 13
  - 7 - Bently Lane, Andertons Mill
  - 8 - Bently Lane, Swift House Farm
  - 9 - Footpath 8-17-FP 29
  - 10 - Ridley Lane, Towngate
  - 11 - Salt Pit Farm
  - 12 - Footpath 9-19-FP 58, Hurst House Farm
  - 13 - Junction of Bannister Green and Halfpenny Lane
  - 14 - Salt Pit Lane, Footpath 9-19-FP 56
  - 15 - Heskin Old Hall Farm

B	PLANNING ISSUE	01.12.2021
A	PRE-APP ISSUE	20.07.2021
Rev	Description	Date

**EXTERIOR ARCHITECTURE**  
 LONDON  
 Unit 17.1, The Leather Market, 11-13 Weston Street, London, SE1 3ER  
 MANCHESTER  
 Studio 537, The Royal Exchange, St Anns Square, Manchester M2 7DH

E-MAIL office@exteriorarchitecture.com  
 WEB www.exteriorarchitecture.com

Project title  
**HUNTLEY-JACOBS HOUSE, HESKIN**

Drawing title  
**TVIA APPENDIX A  
 FIGURE 2: ZONE OF THEORETICAL VISIBILITY & VIEWPOINTS**

Issued By	MANCHESTER	T: 0161 850 8101
Scale	AS SHOWN	Drawn EXA
Status	PLANNING	Checked SL
Date	NOVEMBER 2021	Approved JM
Drawing number	1931-EXA-XX-XX-RP-L-1051	Revision
		B



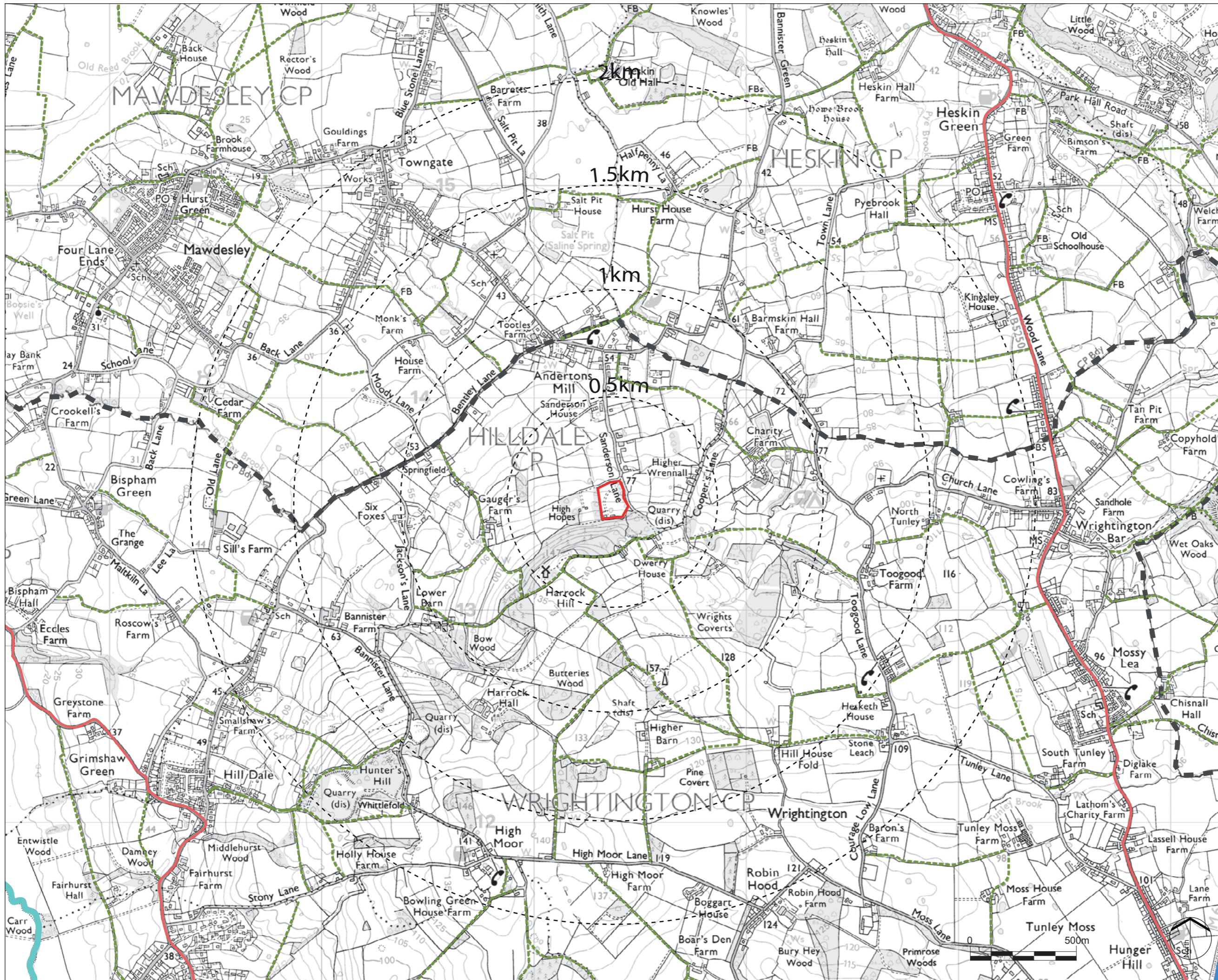

No dimensions are to be scaled from this drawing. All dimensions are to be checked on site. Area measurements for indicative purposes only.

This drawing is the property of Exterior Architecture Ltd. No part of the drawing may be reproduced in any manner without permission from Exterior Architecture Ltd.

- Application Site Boundary
- Local Authority Boundary
- Motorway
- B road
- - - Footpath
- · - Bridle path
- Waterway

B	PLANNING ISSUE	01.12.2021
A	PRE-APP ISSUE	20.07.2021
Rev	Description	Date

**EXTERIOR ARCHITECTURE**  
 LONDON  
 Unit 17.1, The Leather Market, 11-13 Weston Street, London, SE1 3ER  
 MANCHESTER  
 Studio 537, The Royal Exchange, St Anns Square, Manchester M2 7DH

E-MAIL office@exteriorarchitecture.com  
 WEB www.exteriorarchitecture.com

Project title  
**HUNTLEY-JACOBS HOUSE, HESKIN**

Drawing title  
**TVIA APPENDIX A  
 FIGURE 3: TRANSPORT,  
 ROUTES AND MOVEMENT**

Issued By	MANCHESTER	T: 0161 850 8101
Scale	AS SHOWN	Drawn EXA
Status	PLANNING	Checked SL
Date	NOVEMBER 2021	Approved JM
Drawing number	1931-EXA-XX-XX-RP-L-1052	Revision
		B



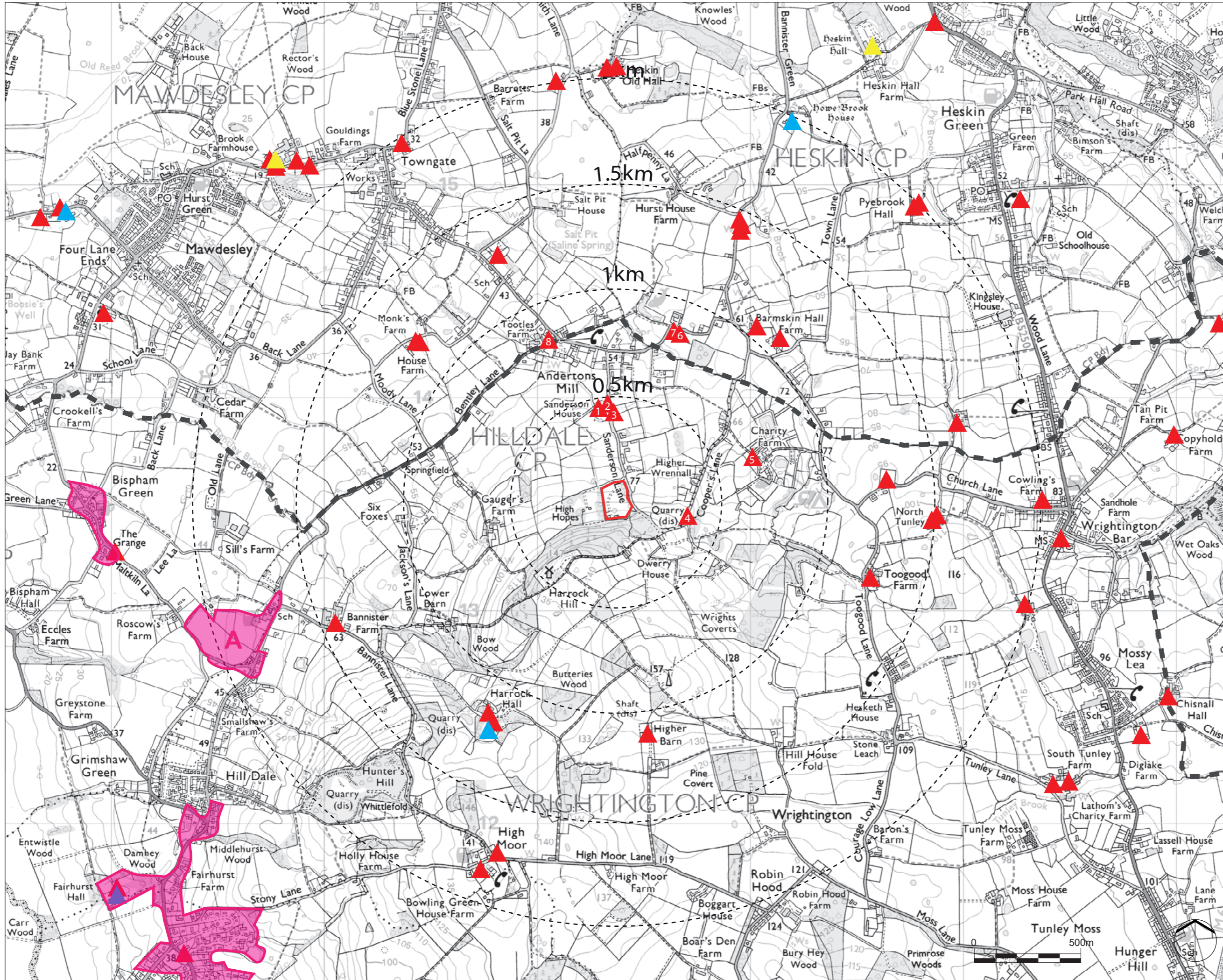

No dimensions are to be scaled from this drawing.  
 All dimensions are to be checked on site.  
 Area measurements for indicative purposes only.  
 This drawing is the property of Exterior Architecture Ltd.  
 No part of the drawing may be reproduced in any manner without  
 permission from Exterior Architecture Ltd.

- Application Site Boundary
- Local Authority Boundary
- ▲ Grade I Listed Buildings
- ▲ Grade II\* Listed Buildings
- ▲ Grade II Listed Buildings (labelled within 1km)
  - 1 - Sanderson House Farmhouse
  - 2 - Sanderson House Gatepiers
  - 3 - Sanderson Farmhouse Barn
  - 4 - Cross Base
  - 5 - Charity Farmhouse
  - 6 - Swift's Farmhouse
  - 7 - Swift's Farmhouse Barn
  - 8 - Anderton Mill Cottage
- Conservation area
  - A - Maltkiln Lane/ Chorley Road Conservation Area

B	PLANNING ISSUE	01.12.2021
A	PRE-APP ISSUE	20.07.2021
Rev	Description	Date

**EXTERIOR ARCHITECTURE**  
 LONDON  
 Unit 17.1, The Leather Market, 11-13 Weston Street, London, SE1 3ER  
 MANCHESTER  
 Studio 537, The Royal Exchange, St Anns Square, Manchester M2 7DH  
 E-MAIL office@exteriorarchitecture.com  
 WEB www.exteriorarchitecture.com

Project title  
**HUNTLEY-JACOBS HOUSE, HESKIN**

Drawing title  
**TVIA APPENDIX A  
 FIGURE 4: HISTORIC DESIGNATIONS**

Issued By	MANCHESTER	T: 0161 850 8101
Scale	AS SHOWN	Drawn EXA
Status	PLANNING	Checked SL
Date	NOVEMBER 2021	Approved JM
Drawing number	1931-EXA-XX-XX-RP-L-1053	Revision
		B



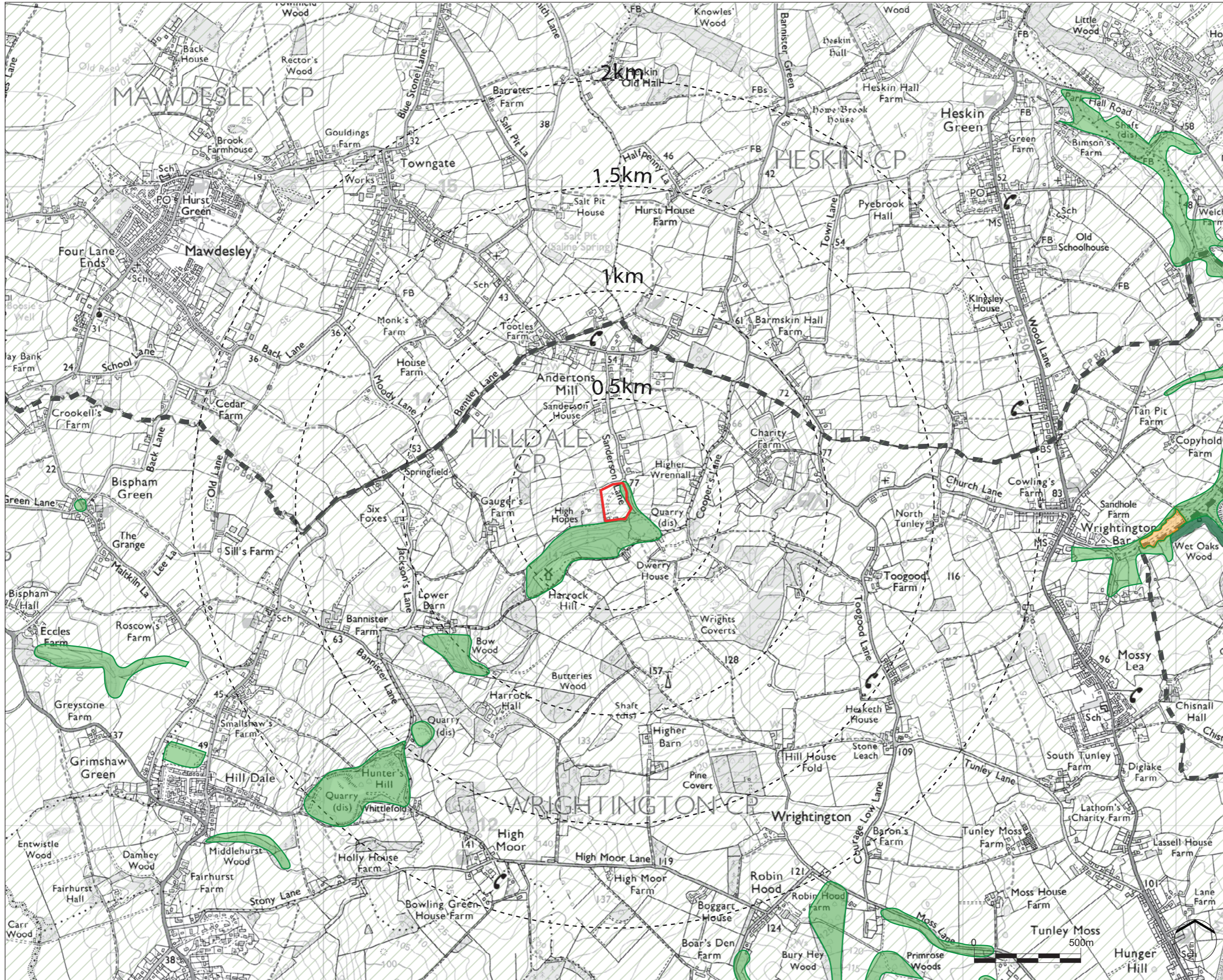

No dimensions are to be scaled from this drawing. All dimensions are to be checked on site. Area measurements for indicative purposes only.

This drawing is the property of Exterior Architecture Ltd. No part of the drawing may be reproduced in any manner without permission from Exterior Architecture Ltd.

- Application Site Boundary
- Local Authority Boundary
- Greenbelt
- SSSI
- Ancient Woodland
- Nature Conservation Sites - West Lancashire Local Plan Policy EN2.1

B	PLANNING ISSUE	01.12.2021
A	PRE-APP ISSUE	20.07.2021
Rev	Description	Date

**EXTERIOR ARCHITECTURE**  
 LONDON  
 Unit 17.1, The Leather Market, 11-13 Weston Street, London, SE1 3ER  
 MANCHESTER  
 Studio 537, The Royal Exchange, St Anns Square, Manchester M2 7DH

E-MAIL office@exteriorarchitecture.com  
 WEB www.exteriorarchitecture.com

Project title  
**HUNTLEY-JACOBS HOUSE, HESKIN**

Drawing title  
**TVIA APPENDIX A  
 FIGURE 5: ENVIRONMENTAL  
 AND PLANNING DESIGNATIONS**

Issued By	MANCHESTER	T: 0161 850 8101
Scale	AS SHOWN	Drawn EXA
Status	PLANNING	Checked SL
Date	NOVEMBER 2021	Approved JM
Drawing number	1931-EXA-XX-XX-RP-L-1054	Revision
		B



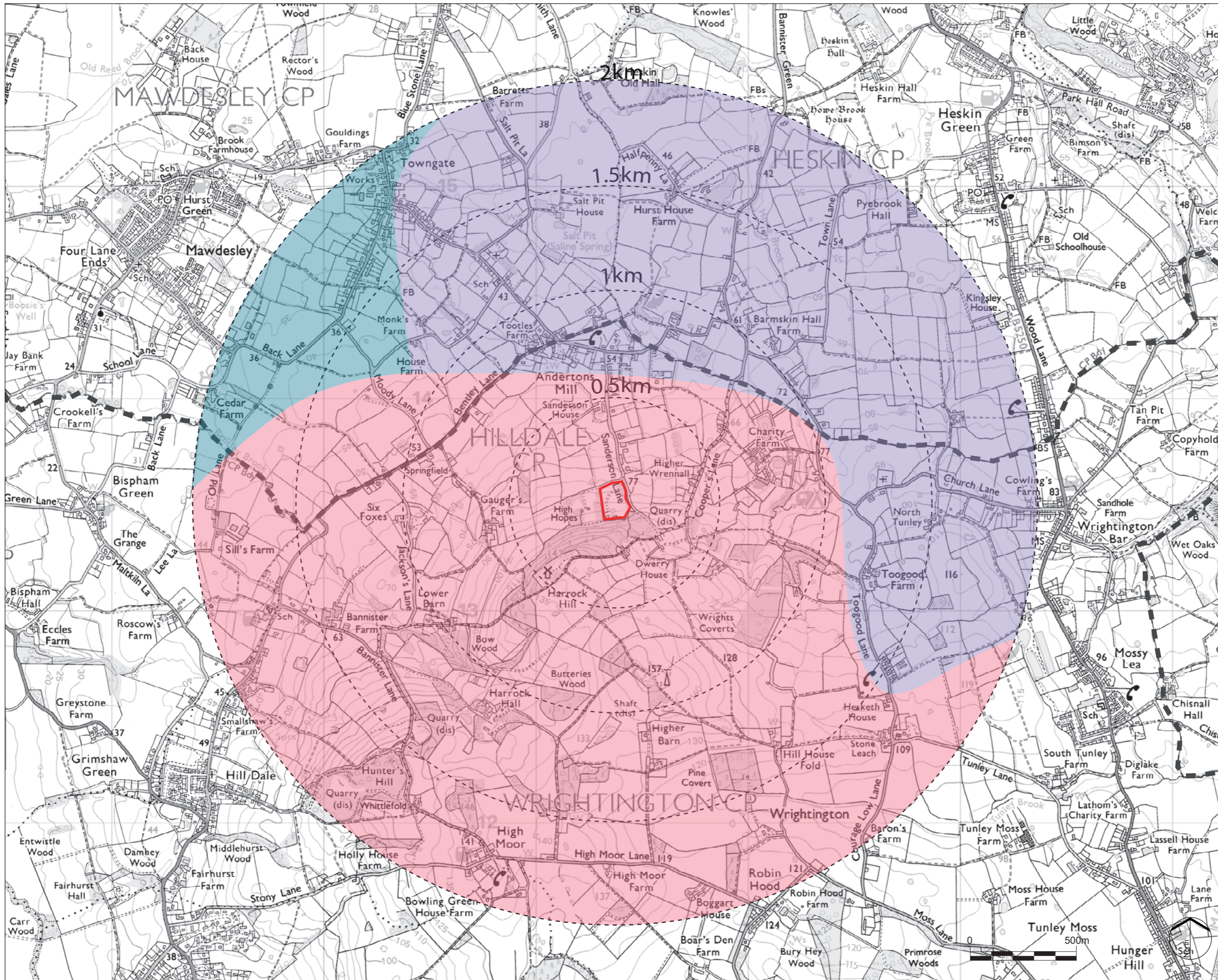

No dimensions are to be scaled from this drawing.  
 All dimensions are to be checked on site.  
 Area measurements for indicative purposes only.  
 This drawing is the property of Exterior Architecture Ltd.  
 No part of the drawing may be reproduced in any manner without  
 permission from Exterior Architecture Ltd.

- Application Site Boundary
- Local Authority Boundary
- Coastal Plain
- Industrial Foothills and Valleys
- Farmed Ridges

B	PLANNING ISSUE	01.12.2021
A	PRE-APP ISSUE	20.07.2021
Rev	Description	Date

**EXTERIOR ARCHITECTURE**  
 LONDON  
 Unit 17.1, The Leather Market, 11-13 Weston Street, London, SE1 3ER  
 MANCHESTER  
 Studio 537, The Royal Exchange, St Anns Square, Manchester M2 7DH  
 E-MAIL office@exteriorarchitecture.com  
 WEB www.exteriorarchitecture.com

Project title  
**HUNTLEY-JACOBS HOUSE, HESKIN**

Drawing title  
**TVIA APPENDIX A  
 FIGURE 6: LOCAL LANDSCAPE CHARACTER AREAS**

Issued By	MANCHESTER	T: 0161 850 8101
Scale	AS SHOWN	Drawn EXA
Status	PLANNING	Checked SL
Date	NOVEMBER 2021	Approved JM
Drawing number	1931-EXA-XX-XX-RP-L-1055	Revision
		B