

Upward opening double garage door with slatted timber finish

Super-sash windows to hall, with lower pane rising to open

1 North Elevation

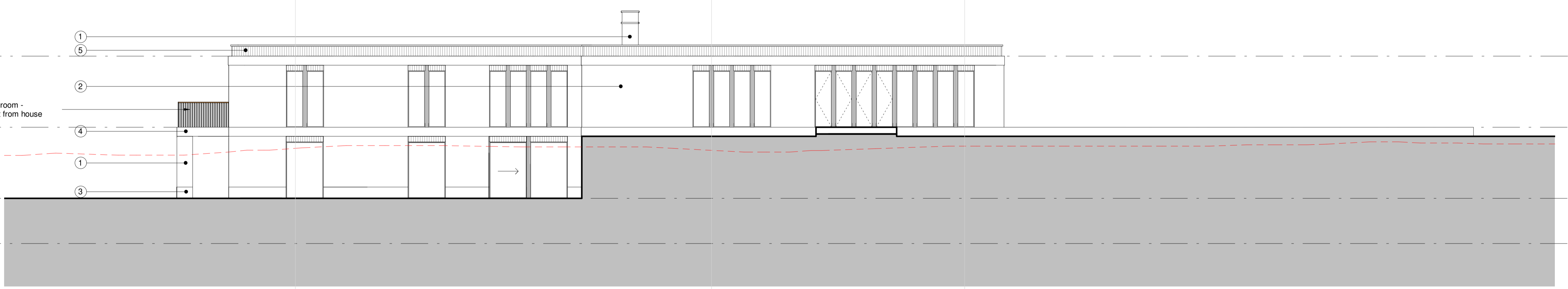

Balcony to master bedroom - thermally independent from house

2 South Elevation

Rev	Date	Revision
\	211217	Planning Application
A	211221	Planning Application

By	Chk
CP	OB
CP	OB

**Notes**

For Health & Safety related information please refer to the Rolling Designers Risk Register. Where relevant, elements identified on this register are highlighted within the model and on the drawings with the following logo:

- DO NOT SCALE FROM DRAWING:
- Drawing to be printed in colour.
- All information contained in this drawing (including digital data) should be checked and verified prior to any fabrication or construction. Any inconsistencies or omissions should be reported to Bennetts Associates.
- Unless otherwise stated, all grids or co-ordinates are based on the Ordnance Survey National Grid via GRS Coordinates.
- Unless otherwise stated, all spot heights and levels are expressed as AOD for "above ordnance datum" based on the Ordnance Survey ODN (Ordnance Datum Newlyn).

Bennetts Associates Architects make no warranties, express or implied, with respect to the reuse of the data produced hereafter, regardless of its format or the means of its transmission.

All existing survey data is based on, or reference from, 3rd Party information. Unless otherwise stated, all structural, mechanical, electrical information is based on, or reference from, 3rd Party data.

© Crown Copyright 2020. All Rights Reserved.  
Ordnance Survey License 100035409

- Notes:**
1. Local sandstone - Coursed ashlar blocks
  2. Local sandstone - Coursed rubble
  3. Local sandstone - Base course
  4. Reconstituted stone - smooth finish
  5. Reconstituted stone - with patterned / textured outer face
  6. Metal with bronze coloured finish
  7. Timber

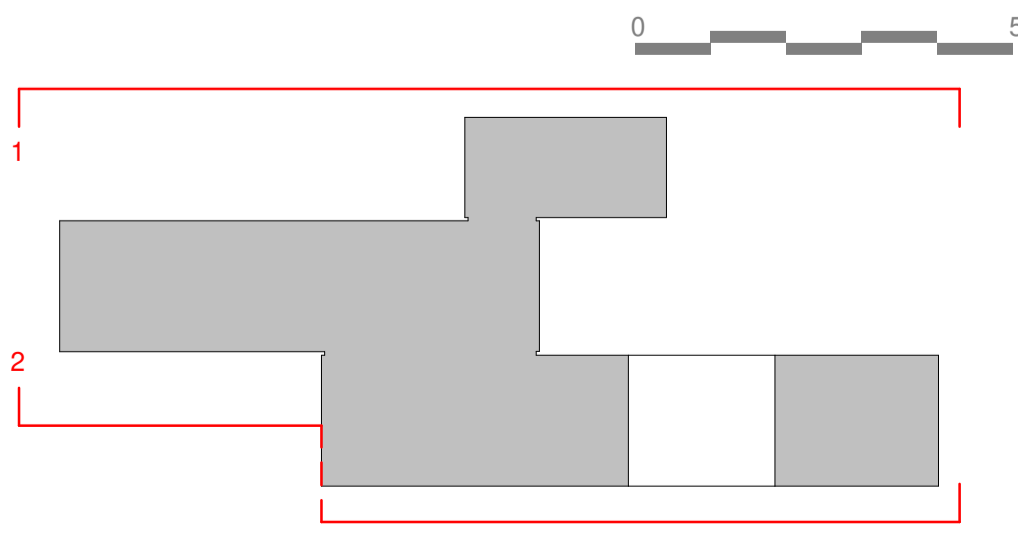

**BENNETTS ASSOCIATES**

Second Floor, 31 Booth Street, Manchester, M2 4AF  
T +44 (0)161 674 0135 • www.bennettsassociates.com  
E manchester@bennettsassociates.com

Project  
**Heskin House**  
Andrew and Ruth Huntley-Jacobs

Drawing Title  
**External Envelope**  
Proposed North & South Elevations

Drawing Number  
1903-BAA-XXX-ZZZ-DR-A-P200310

Revision/Suitability  
S1 A

Scale @ A3  
1:200

Scale @ A1  
1:100

Revision Date  
211221

Project No. 1903

YY MM DD