

1 Existing House Ground Floor Plan

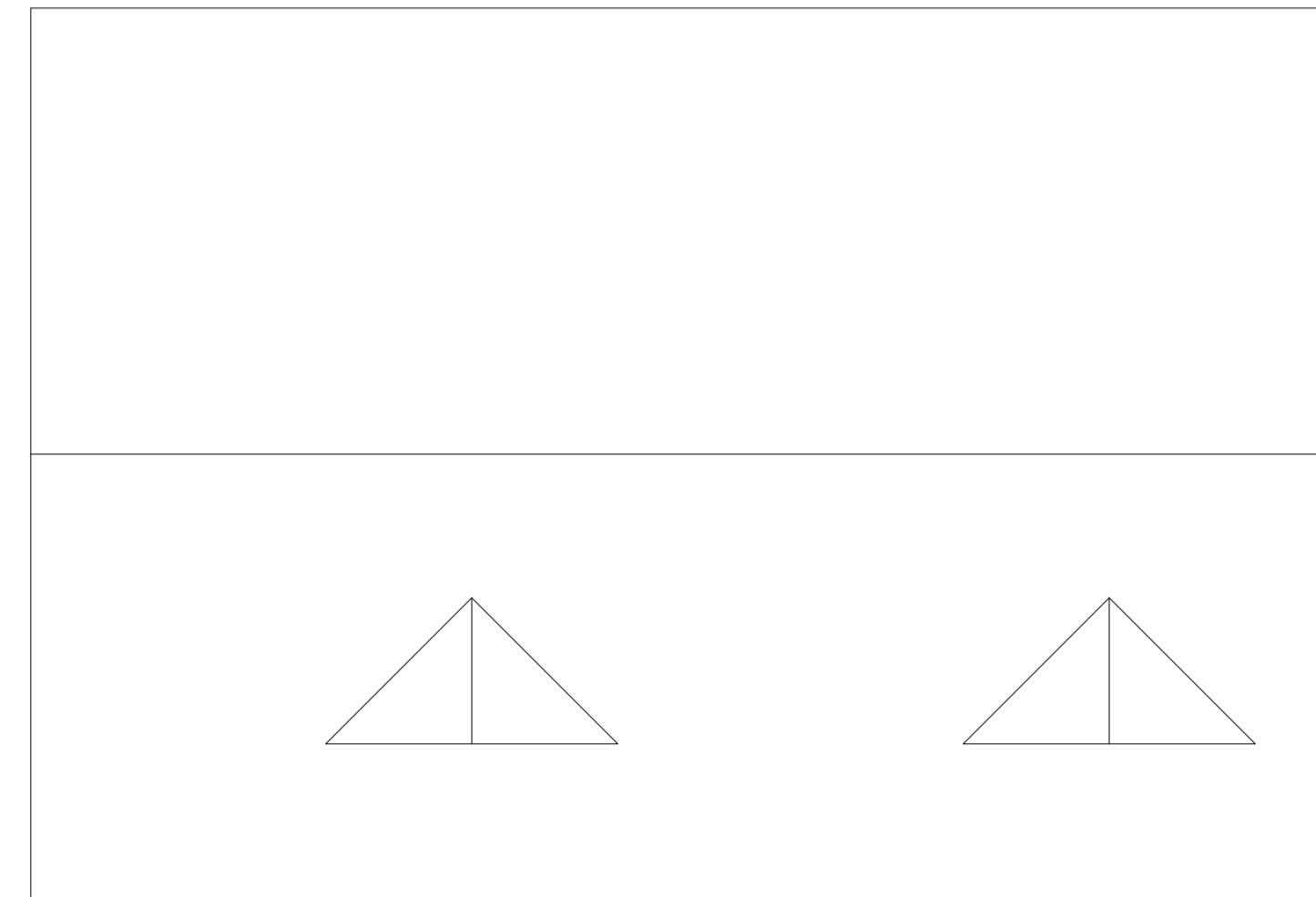

3 Existing House Roof Plan

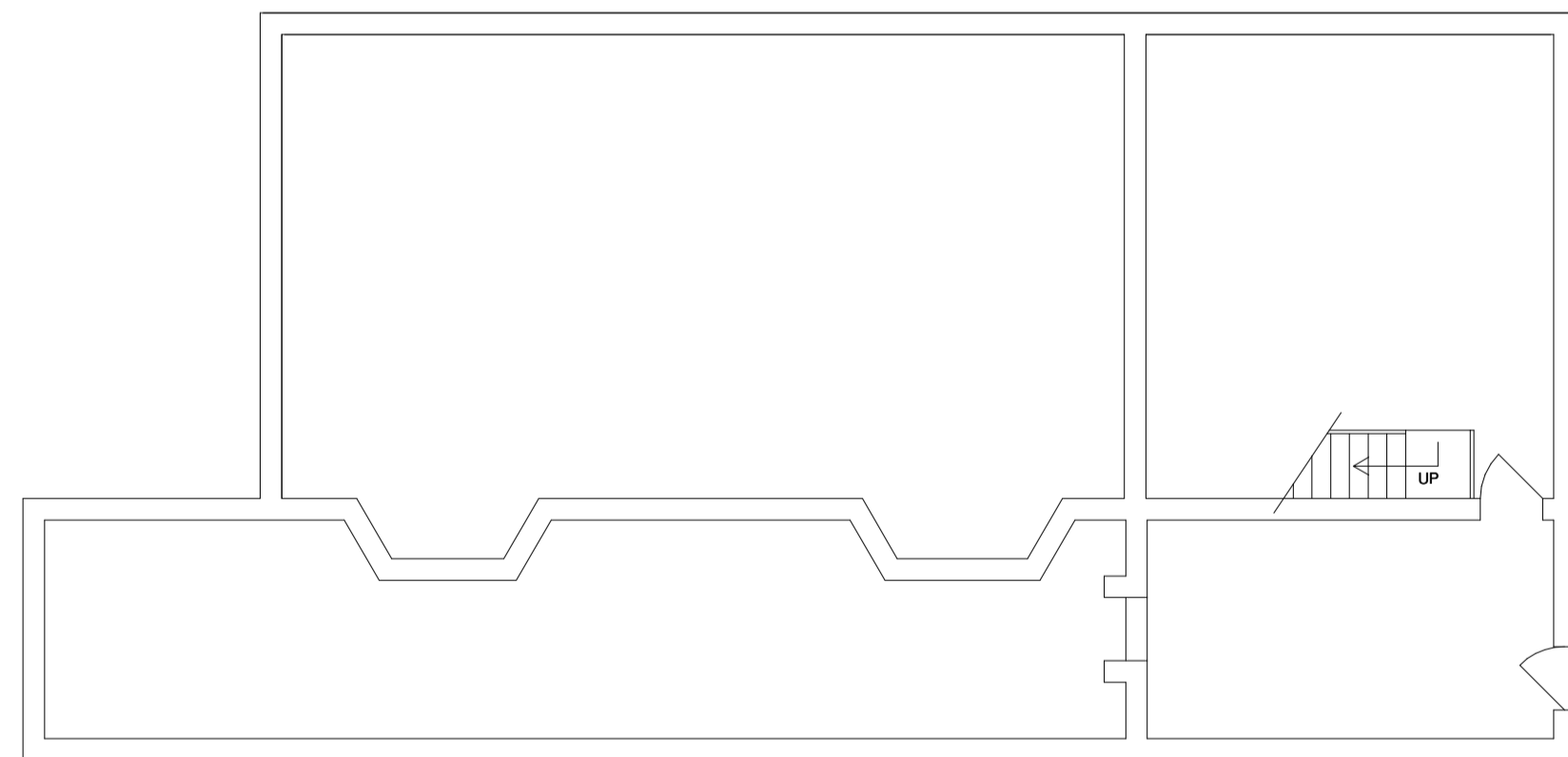

2 Existing House Basement Plan

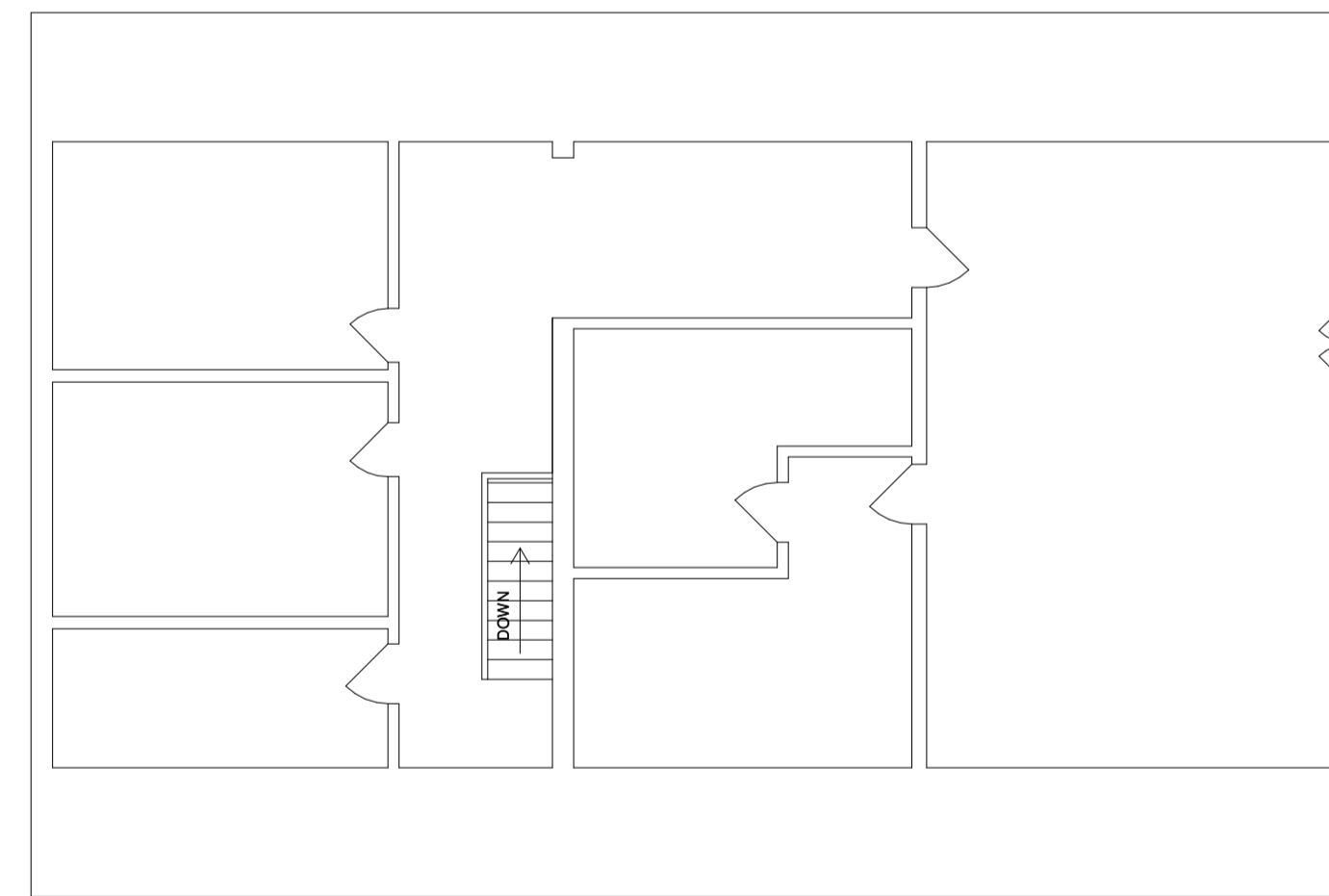

4 Existing House First Floor Plan

Rev	Date	Revision	By	Chk
\	211217	Planning Application	CP	OB
A	211221	Planning Application	CP	OB

Notes

For Health & Safety related information please refer to the Rolling Designers Risk Register. Where relevant, elements identified on this register are highlighted within the model and on the drawings with the following logo.

- DO NOT SCALE FROM DRAWING:
 - Drawing to be printed in colour.
 - All information contained in this drawing (including digital data) should be checked and verified prior to any fabrication or construction. Any inconsistencies or omissions should be reported to Bennetts Associates.
 - Unless otherwise stated, all grids or co-ordinates are based on the Ordnance Survey National Grid via GPS Observations.
 - Unless otherwise stated, all spot heights and levels are expressed as AOD for "above ordnance datum" based on the Ordnance Survey ODN (Ordnance Datum Newlyn).
 Bennetts Associates Architects make no warranties, express or implied, with respect to the reuse of the data provided hereafter, regardless of its format or the means of its transmission.
 All existing survey data is based on, or reference from, 3rd Party information.
 Unless otherwise stated, all structural, mechanical, electrical information is based on, or reference from, 3rd Party data.

© Crown Copyright 2020. All Rights Reserved.
 Ordnance Survey License 100035409

BENNETTS ASSOCIATES

Second Floor, 31 Booth Street, Manchester, M2 4AF
 T +44 (0)161 674 0135 • www.bennettsassociates.com
 E manchester@bennettsassociates.com
 For Bennetts Associates' electronic information issue disclaimer

Project
Heskin House
 Andrew and Ruth Huntley-Jacobs

Drawing Title
Existing House Plans

Project No. 1903

Drawing Number
 1903-BAA-XXX-ZZZ-DR-A-PE10002

Revision/Suitability
 S0 A

Scale @ A3
 1:200

Scale @ A1
 1:100

Revision Date
 211221

YY MM DD