

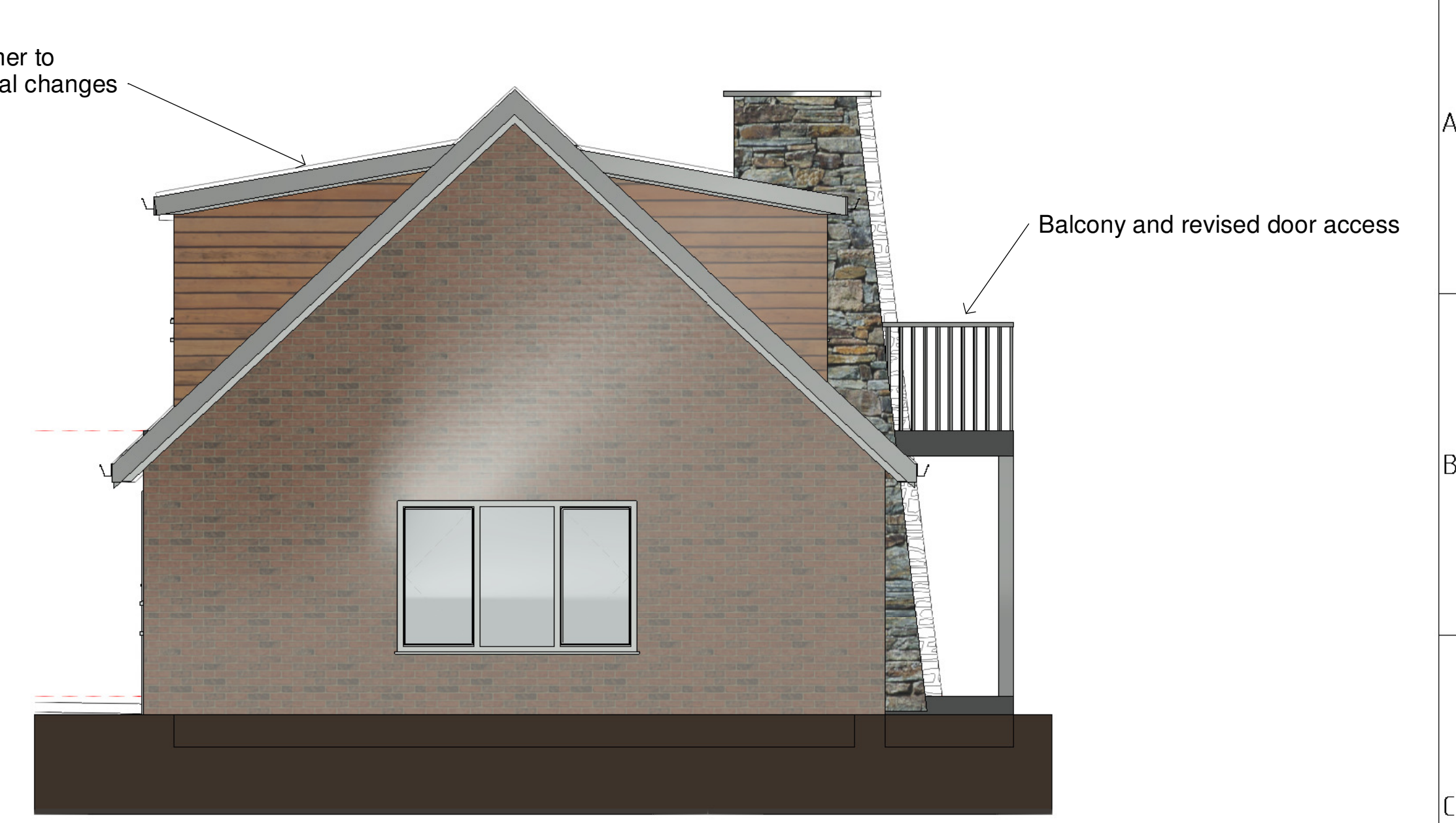

1 West Elevation
1 : 50

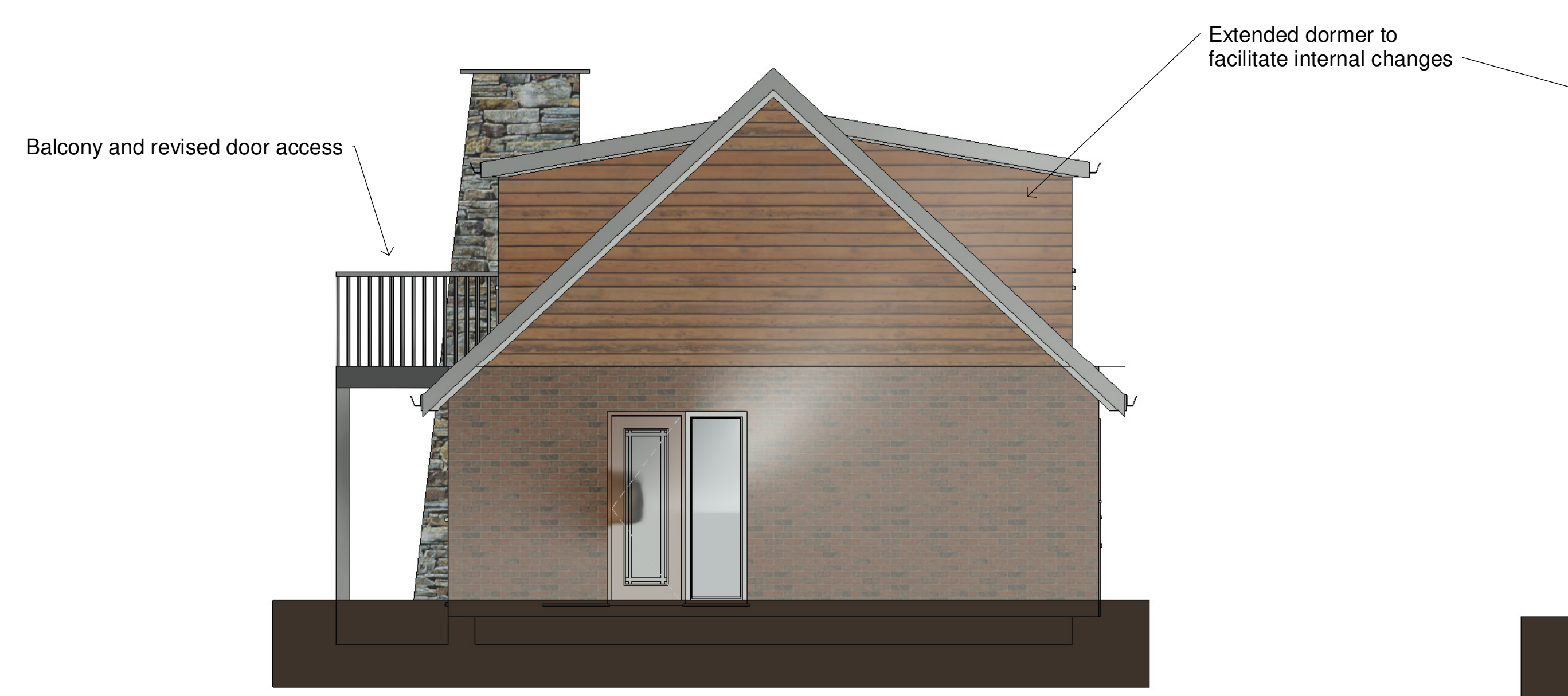

2 North Elevation
1 : 50



3 South Elevation
1 : 50



4 East Elevation
1 : 50

- MATERIALS**
- Roof
 - Interlocking concrete roof tiles
 - Felt flat roof
 - Walls
 - Facing Brickwork, stone features and horizontal timber boarding to dormers
 - Doors and Windows
 - Painted timber
 - Rainwater goods
 - White uPVC

NOTE:
This drawing should not be scaled, only use figured dimensions.
It is the responsibility of the contractor to report any discrepancies or inconsistencies on this drawing and request clarification before proceeding.
This drawing is copyright. It must not be copied or used for any other purposes than those intended when issued by ourselves unless our express permission is granted.
All drawings based on surveys supplied by others.
Ochre Building Design is a trading name of Greeba Project Management Ltd registered in England and Wales. Company number 11378829.

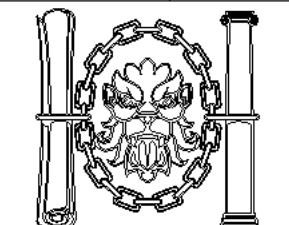
PLANNING APPLICATION	NOV 2021	1:50 @ A1
MR CENTIN BAXTER	 CIAT Registered Practice	
BIRCH HOUSE, FORTON BANK, MONTFORD BRIDGE SY4 1ER PROPOSED ELEVATIONS		
720 PL 205		

OCHRE BUILDING DESIGN

The Pump House, Cotton Hill, Shrewsbury, Shropshire SY1 2DP
tel. 01743 891961
mob. 07982 343888
email. office@ochredesign.co.uk
web. www.ochredesign.co.uk