

**1** Ground Floor Level  
1 : 50

- MATERIALS**
- Roof
  - Interlocking concrete roof tiles
  - Felt flat roof
  - Walls
  - Facing Brickwork, stone features and horizontal timber boarding to dormers
  - Doors and Windows
  - Painted timber
  - Rainwater goods
  - White uPVC

Extended dormer to facilitate internal changes

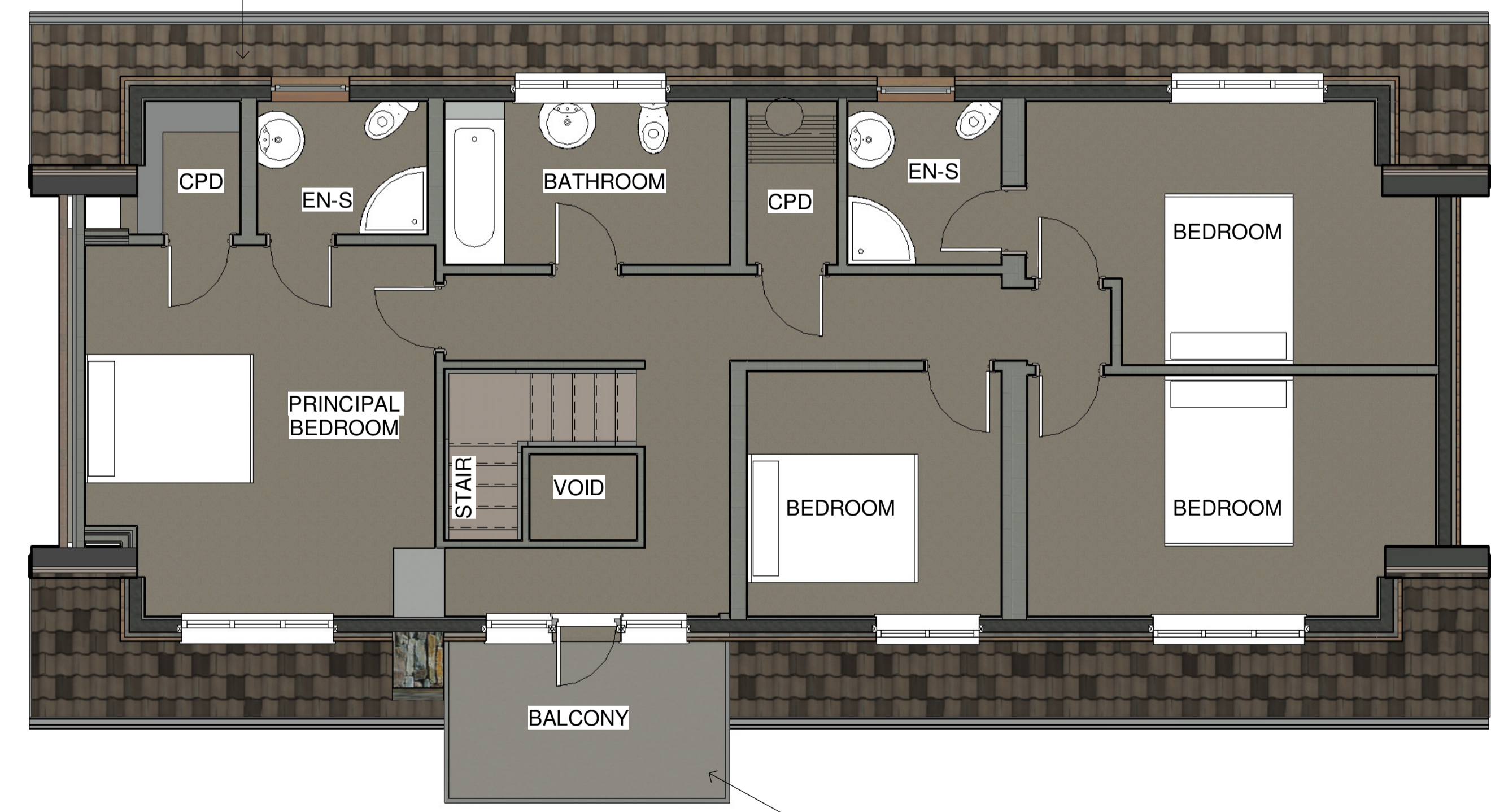

**2** First Floor Level  
1 : 50

Balcony and revised door access

**NOTE:**  
This drawing should not be scaled, only use figured dimensions.  
It is the responsibility of the contractor to report any discrepancies or inconsistencies on this drawing and request clarification before proceeding.  
This drawing is copyright. It must not be copied or used for any other purposes than those intended when issued by ourselves unless our express permission is granted.  
All drawings based on surveys supplied by others.  
Ochre Building Design is a trading name of Greeba Project Management Ltd registered in England and Wales. Company number 11378829.

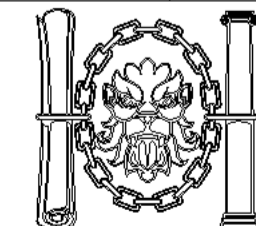
|  |   |           |
|--|---|-----------|
| PLANNING APPLICATION   | NOV 2021  | 1:50 @ A1 |
| MR CENTIN BAXTER   | <br><b>CIAT</b><br>Registered Practice |           |
| BIRCH HOUSE, FORTON BANK,<br>MONTFORD BRIDGE SY4 1ER<br>PROPOSED FLOOR PLANS |   |           |
| 720 PL 203   |   |           |

**OCHRE** BUILDING DESIGN

The Pump House, Cotton Hill,  
Shrewsbury, Shropshire SY1 2DP  
tel. 01743 891961  
mob. 07982 343888  
email. office@ochredesign.co.uk  
web. www.ochredesign.co.uk