

RevNo	Revision note	Date
A	Minor amendments	Jan 2022
B	Minor amendments	Jan 2022

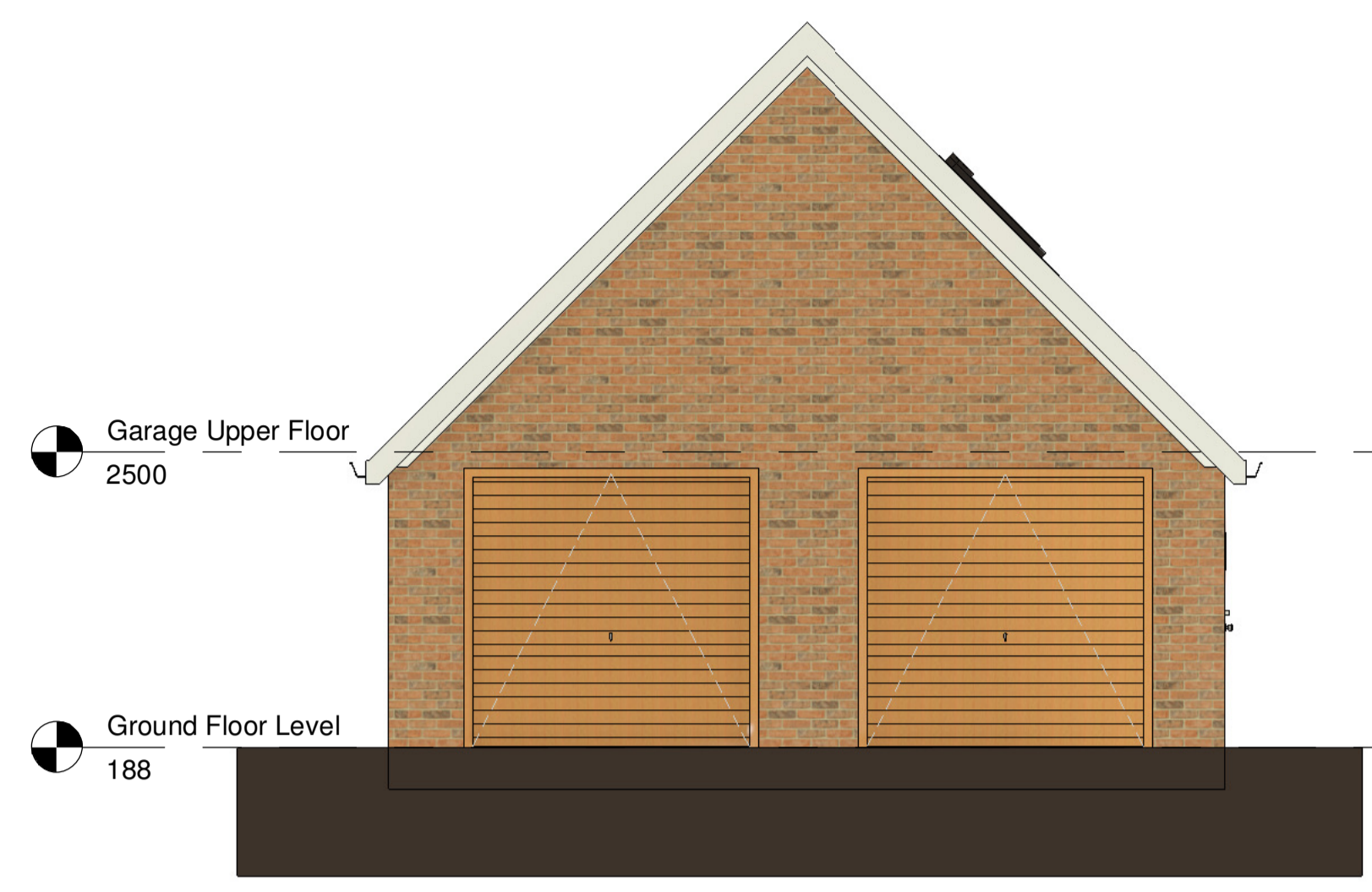

1 Garage East Elevation 'as existing'
1 : 50



2 Garage North Elevation 'as existing'
1 : 50

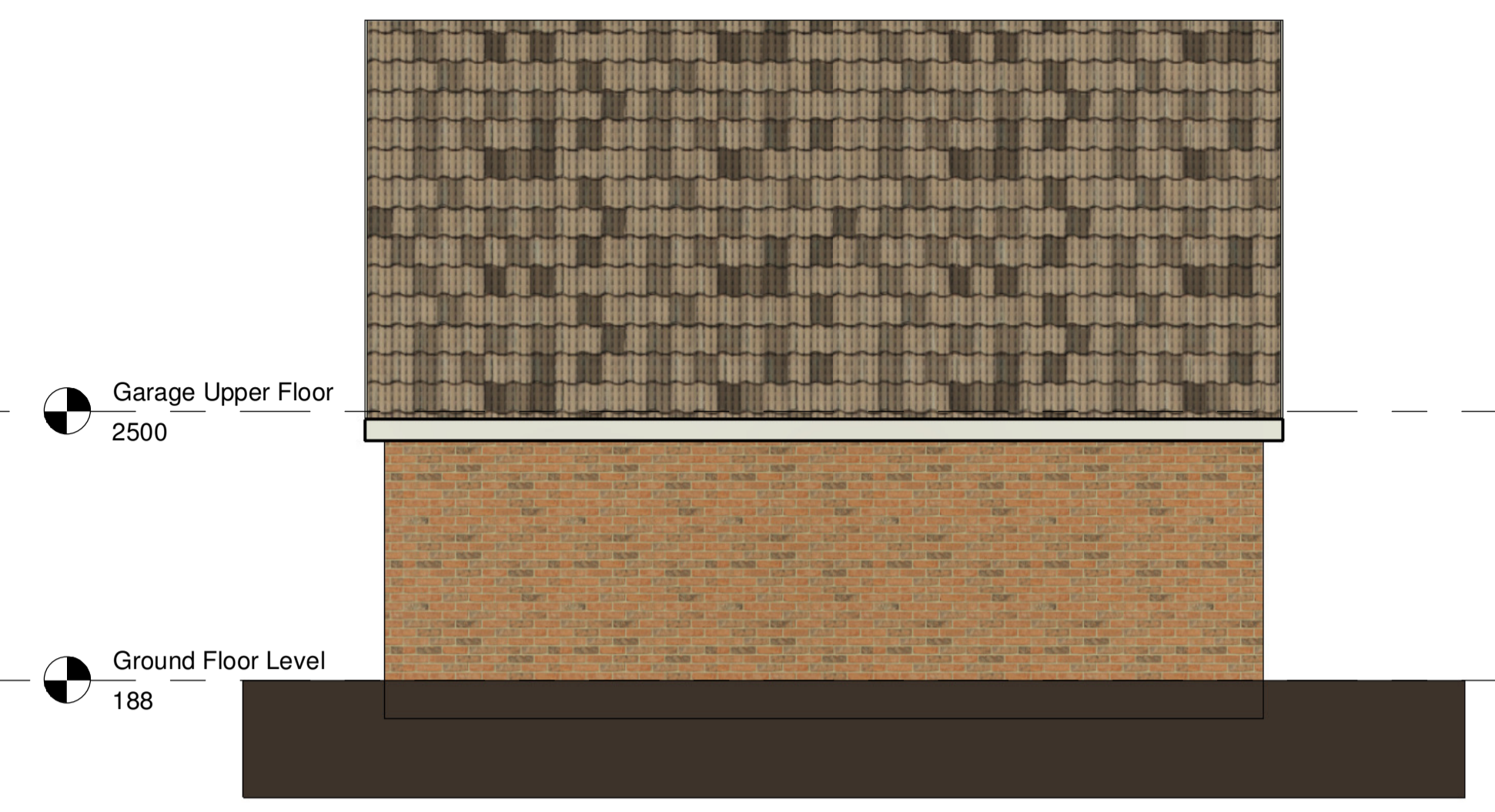

3 Garage South Elevation 'as existing'
1 : 50

The proposal is to add the upper floor and the access stair only. Otherwise the garage remains as existing.

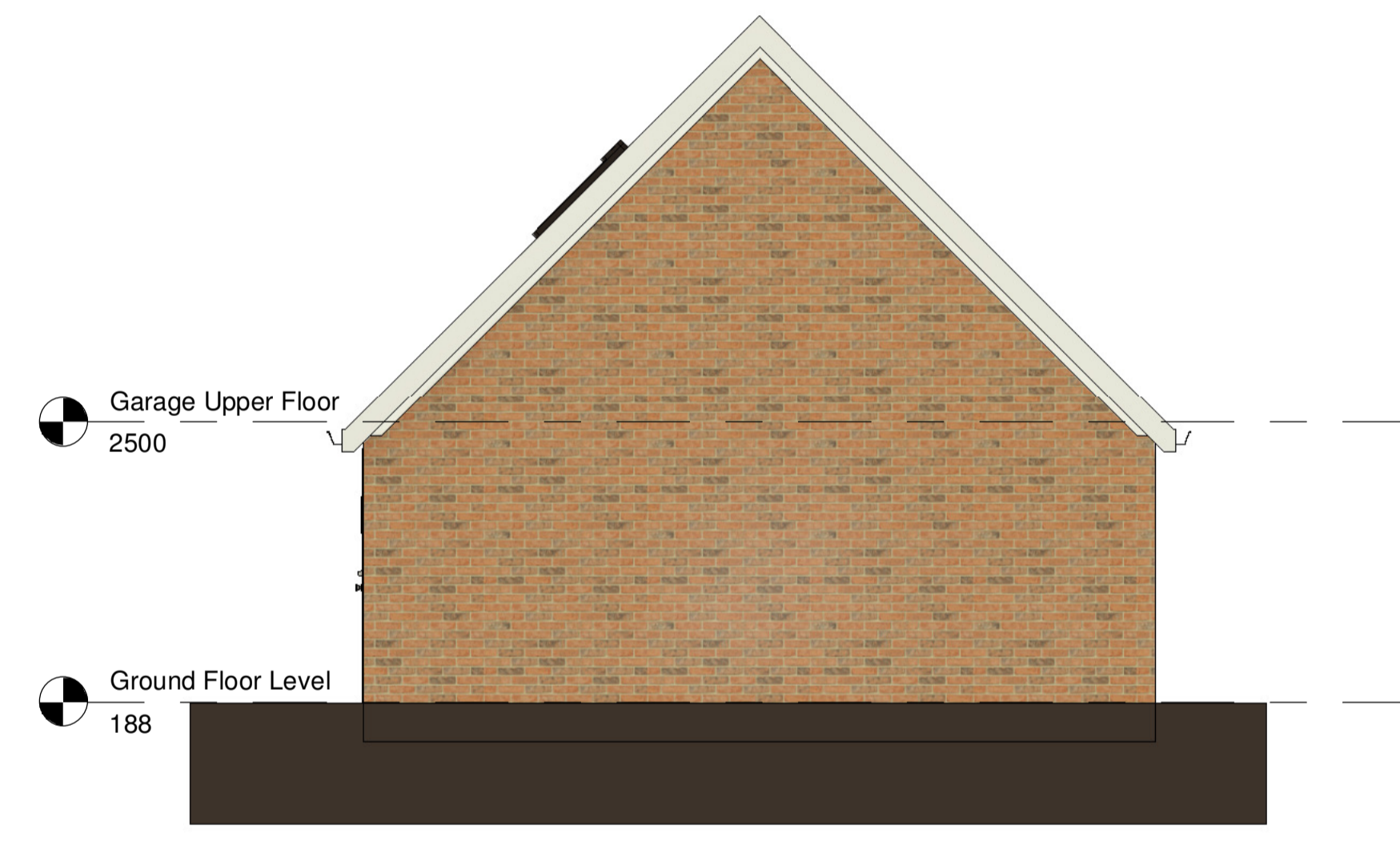

4 Garage West Elevation 'as existing'
1 : 50

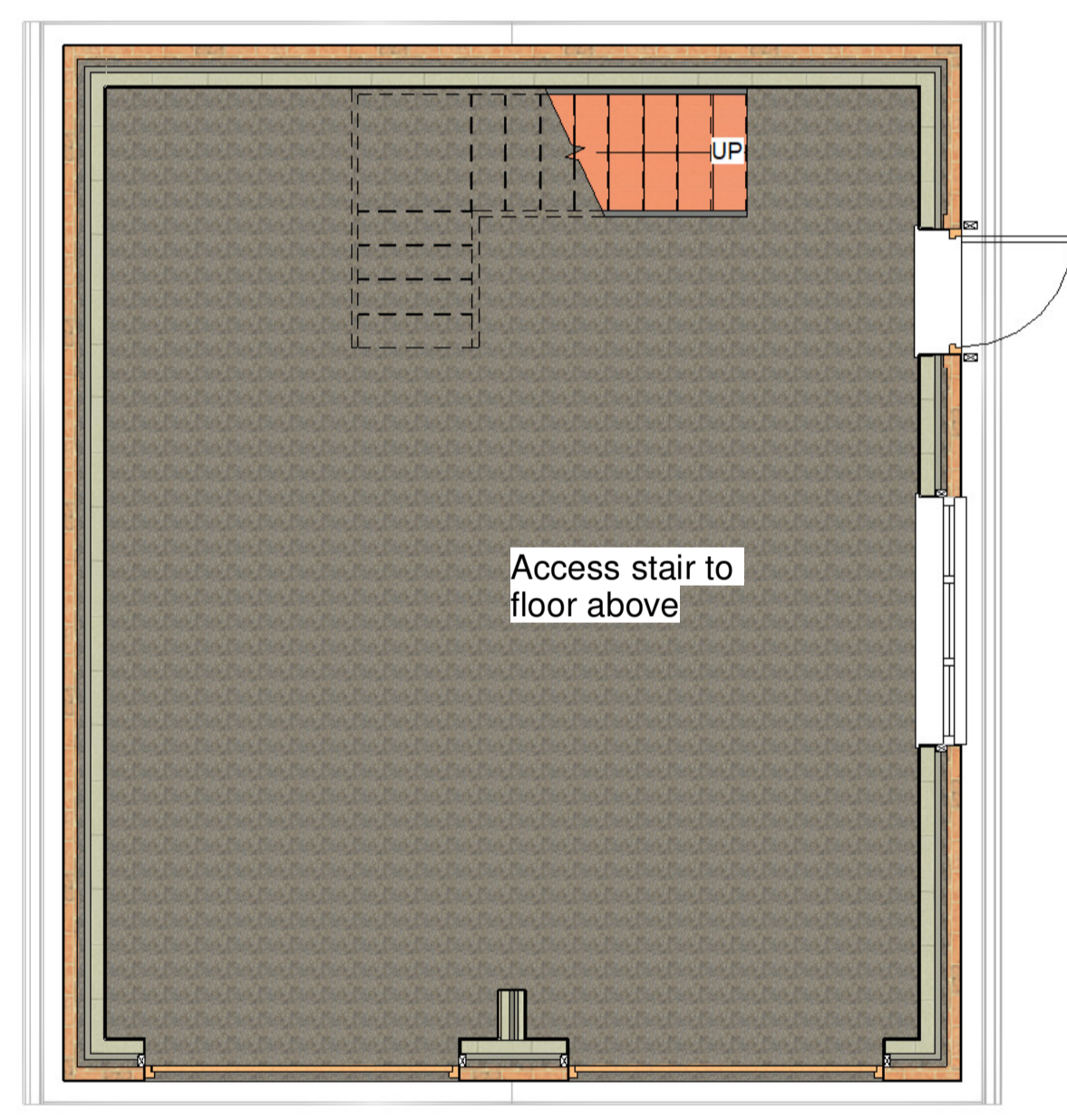

5 Garage Floor Plan
1 : 50

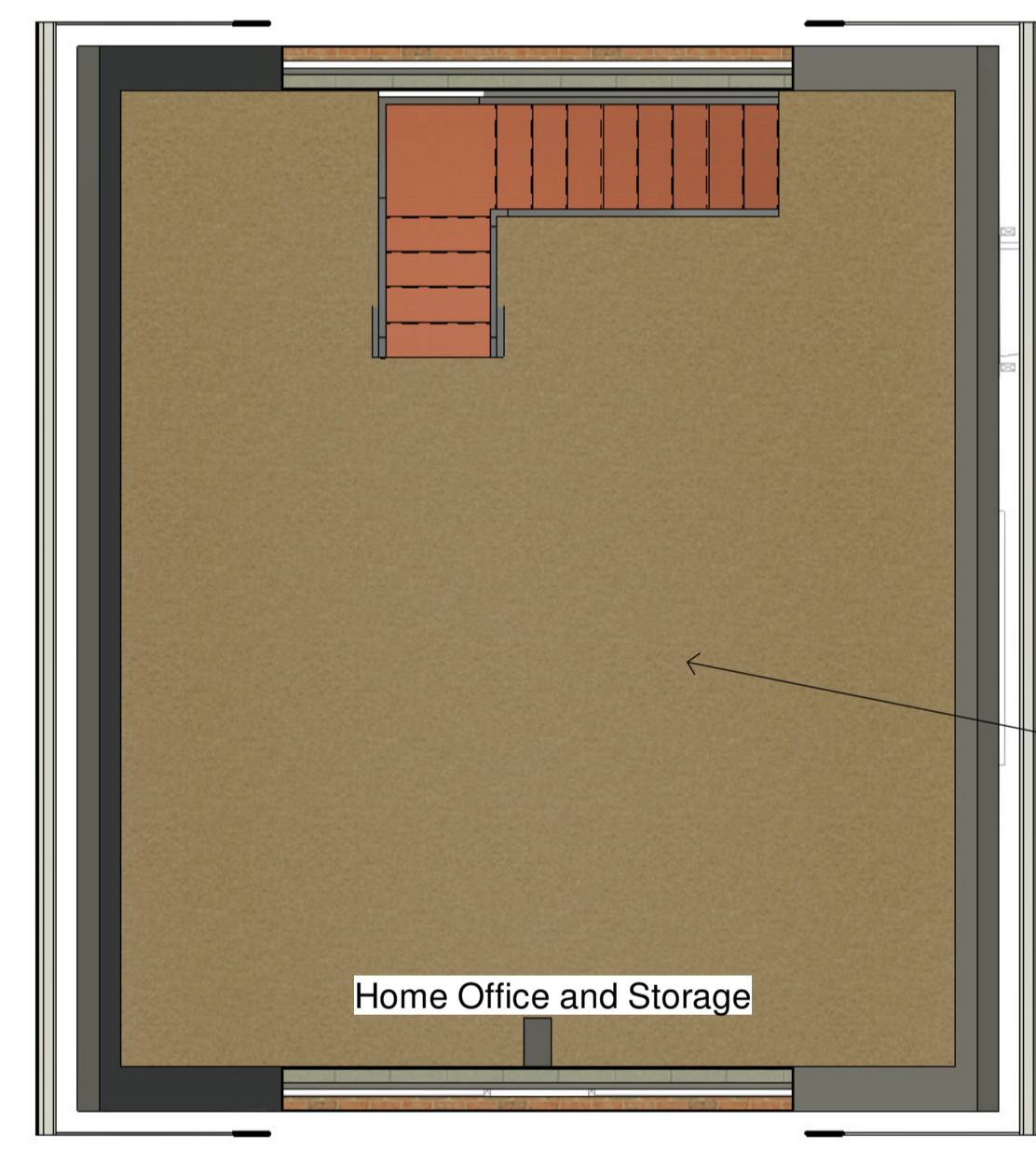

6 Garage Upper Floor
1 : 50

- MATERIALS**
- Roof
Interlocking concrete roof tiles
Felt flat roof
 - Walls
Facing Brickwork, stone features and horizontal timber boarding to dormers
 - Doors and Windows
Painted timber
 - Rainwater goods
White uPVC

The proposal is to add the upper floor and the access stair only. Otherwise the garage remains as existing.

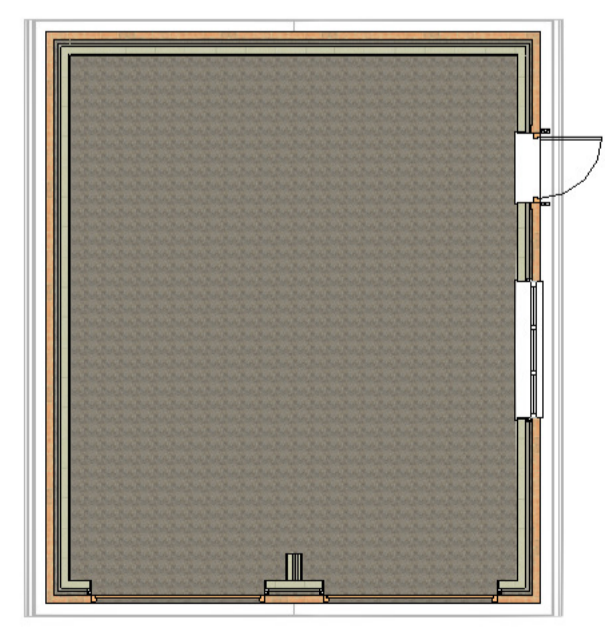

7 Garage Floor Plan 'as existing'
1 : 100

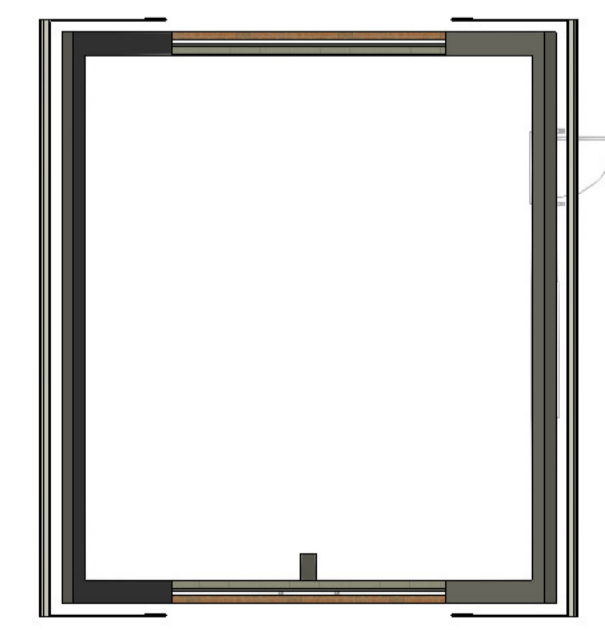

8 Garage Upper Floor 'as existing'
1 : 100

NOTE:
This drawing should not be scaled, only use figured dimensions. It is the responsibility of the contractor to report any discrepancies or inconsistencies on this drawing and request clarification before proceeding. This drawing is copyright. It must not be copied or used for any other purposes than those intended when issued by ourselves unless our express permission is granted. All drawings based on surveys supplied by others. Ochre Building Design is a trading name of Greeba Project Management Ltd registered in England and Wales. Company number 11378829.

PLANNING APPLICATION	NOV 2021	1:50 @ A1
MR CENTIN BAXTER BIRCH HOUSE, FORTON BANK, MONTFORD BRIDGE SY4 1ER PROPOSED GARAGE ALTERATIONS		
720 PL 206		

OCHRE BUILDING DESIGN
The Pump House, Cotton Hill, Shrewsbury, Shropshire SY1 2DP
tel. 01743 081961
mob. 07982 343989
email. office@ochredesign.co.uk
web. www.ochredesign.co.uk