

MATERIALS

- Roof
- Interlocking concrete roof tiles
- Felt flat roof
- Walls
- Facing Brickwork, stone features and horizontal timber boarding to dormers
- Doors and Windows
- Painted timber
- Rainwater goods
- White uPVC

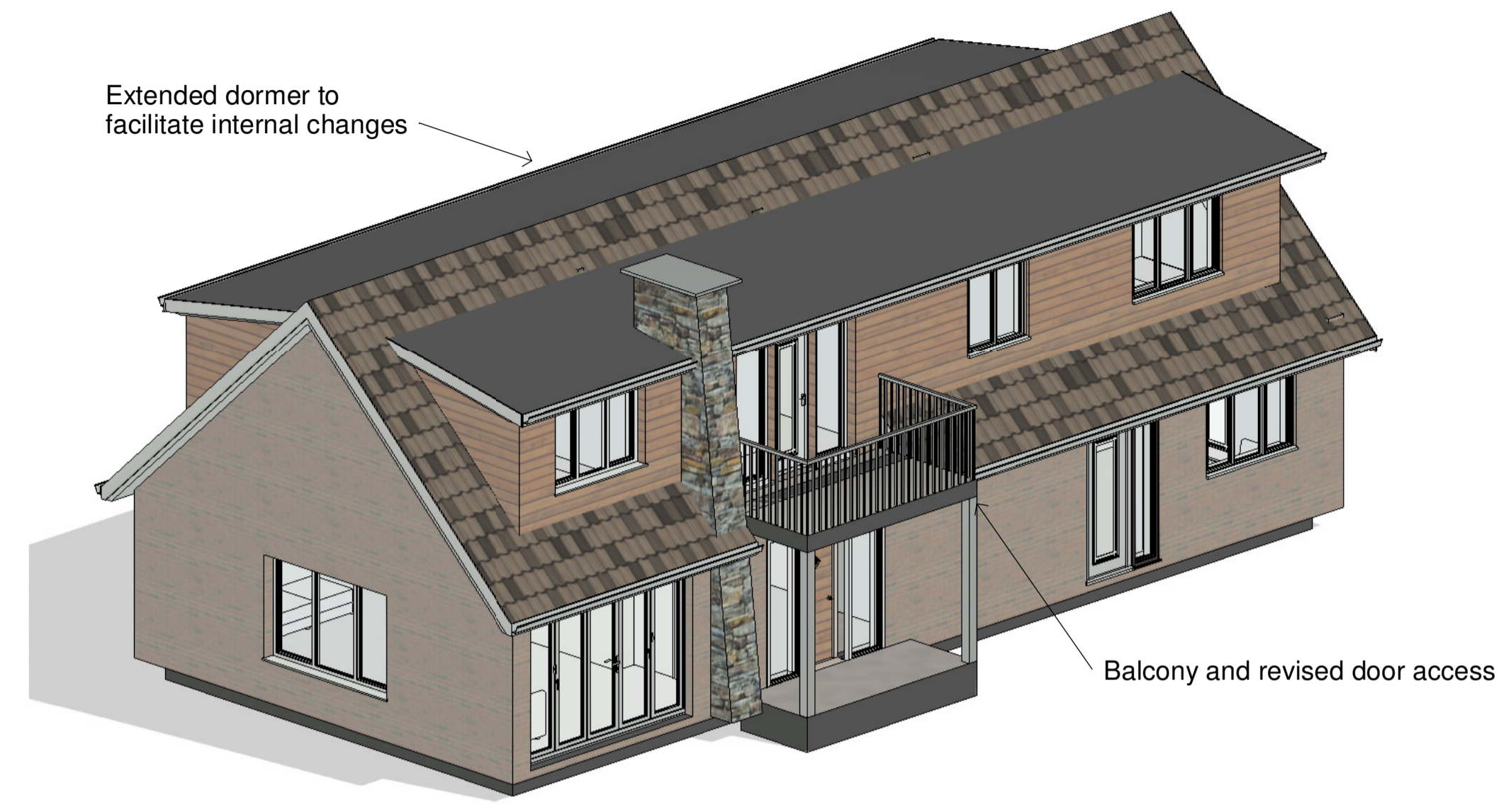

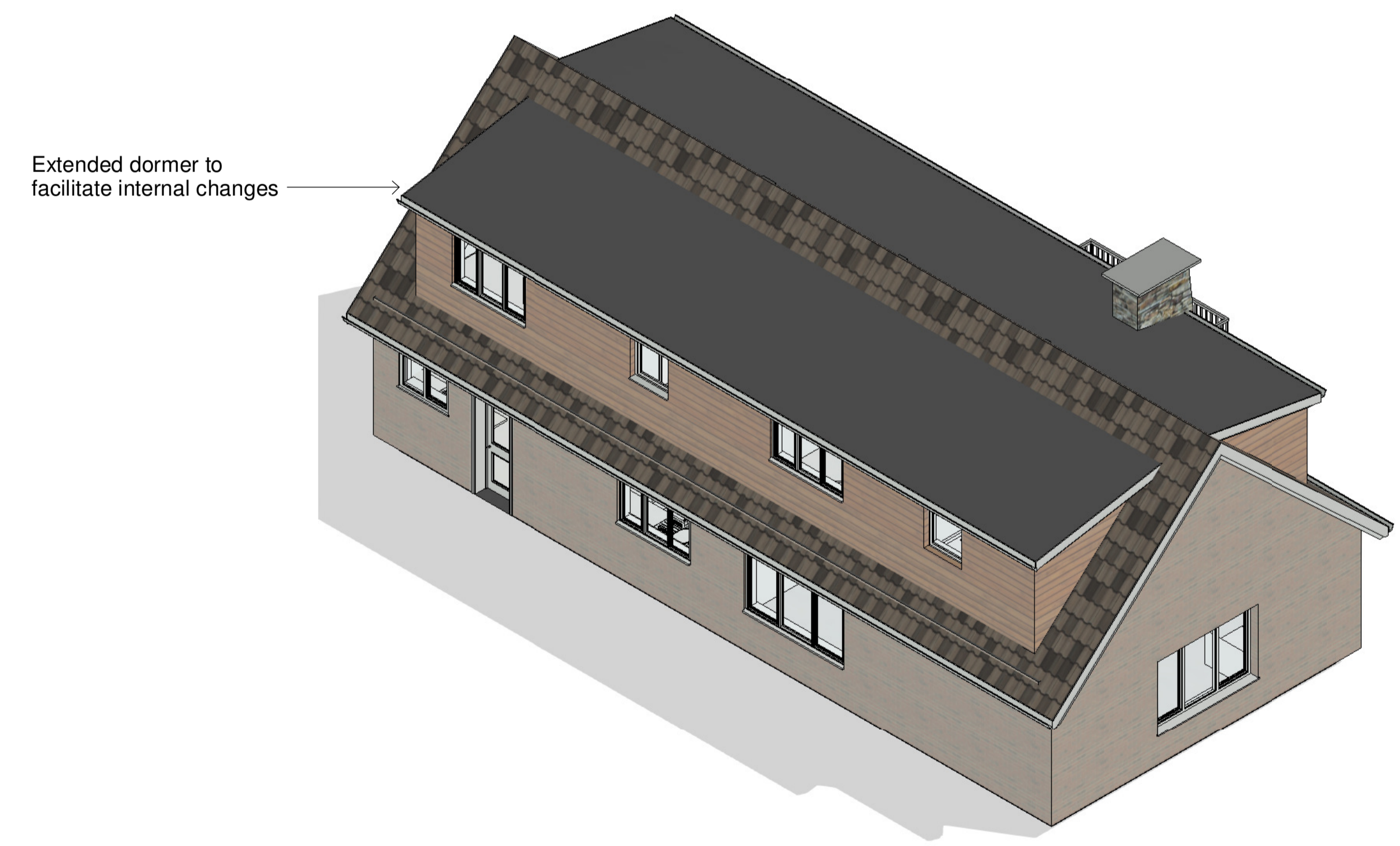

1 Pictorial 1



2 Pictorial 2

NOTE:
 This drawing should not be scaled, only use figured dimensions.
 It is the responsibility of the contractor to report any discrepancies or inconsistencies on this drawing and request clarification before proceeding.
 This drawing is copyright. It must not be copied or used for any other purposes than those intended when issued by ourselves unless our express permission is granted.
 All drawings based on surveys supplied by others.
 Ochre Building Design is a trading name of Greeba Project Management Ltd registered in England and Wales. Company number 11378829.

PLANNING APPLICATION		NOV 2021	NTS
MR CENTIN BAXTER		 CIAT Registered Practice	
BIRCH HOUSE, FORTON BANK, MONTFORD BRIDGE SY4 1ER PICTORIAL VIEWS			
720 PL 202			
		The Pump House, Cotton Hill, Shrewsbury, Shropshire SY1 2DP tel. 01743 891961 mob. 07982 343888 email. office@ochredesign.co.uk web. www.ochredesign.co.uk	