

REVISIONS:

DESIGN:

-

DRAWING TITLE:
EXISTING FIRST
FLOOR PLAN

DRG NO:
03

DATE:
JAN 2022

REV:
.

SCALE:
1:50

DRAWN BY:
S.A

CLIENT:

MR & MRS L. ATKINS.

ADDRESS:

NO 27 LAZZELL CROFT,
GREAT CORNARD,
SUFFOLK
CO10 0JY.

CLIENT TELEPHONE:

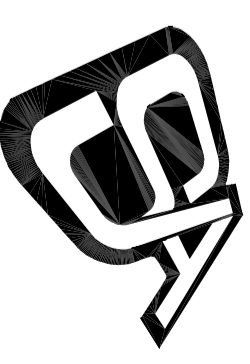

Steven James Allen

Unit 6, Byford Road,
Sudbury,
Suffolk, CO10 2YG

Tel: 07790 325613 / Steve@SJA.uk.com

DRAWING STATUS:

FEASIBILITY PLANNING BUILDING
REGULATIONS.

All work to be carried out to comply with
1. The latest building regulations approved
documents.

2. N.H.B.C.
3. T.R.A.D.A. for timber frames.

Copyright:

This development and the design are the copyright of Steven James Allen and are made available on the express condition that they shall not be copied or used for purposes other than that specified in the drawing status box by/for the client as specified on the drawing, without the express permission of Steven James Allen.

© Steven James Allen.

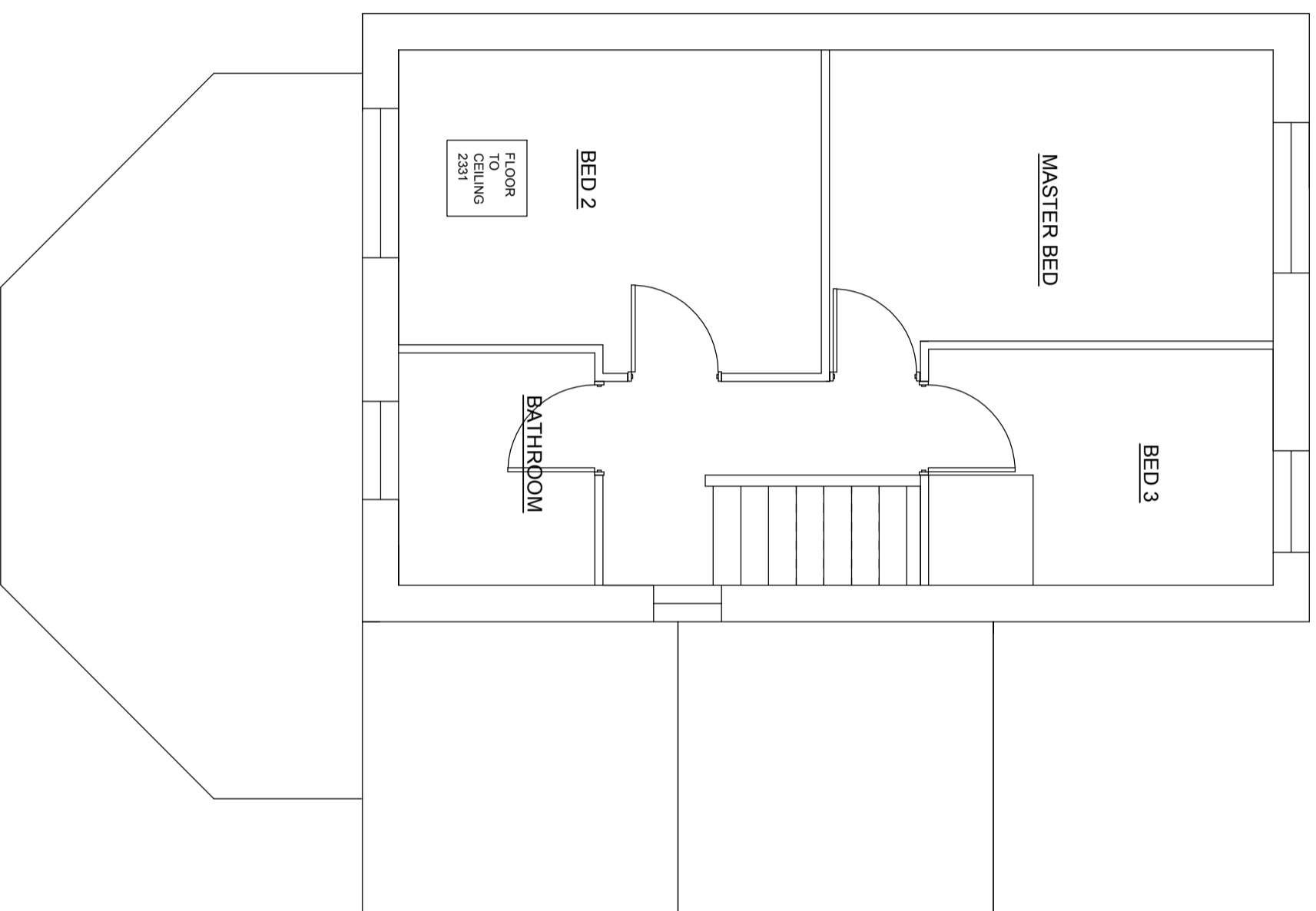
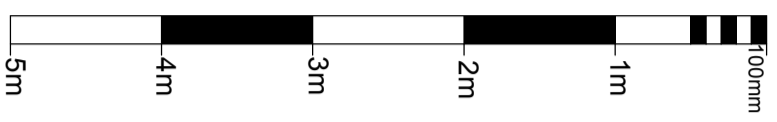

EXISTING FIRST FLOOR PLAN.