

FRONT ELEVATION

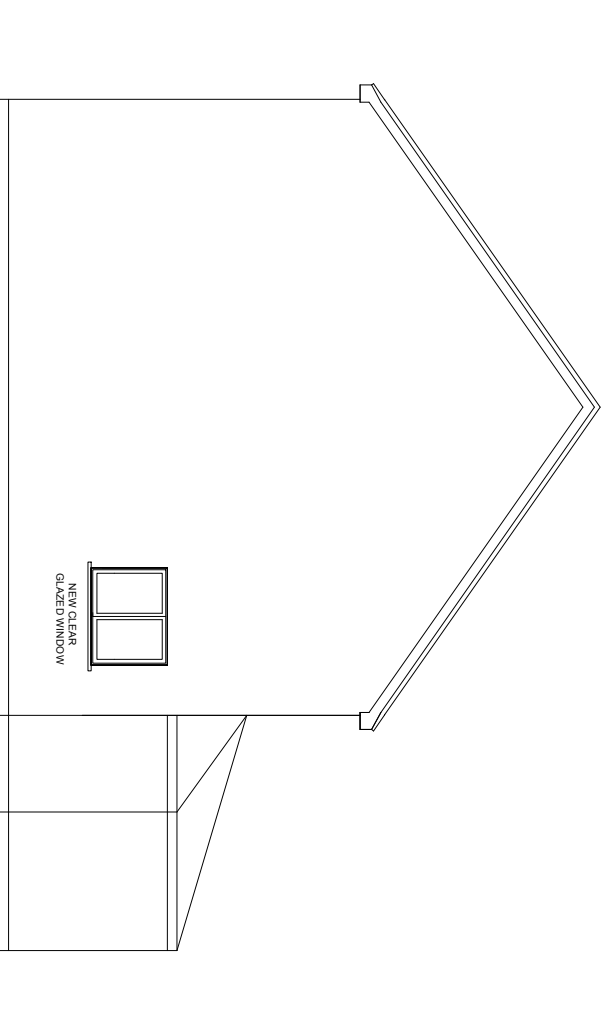

SIDE ELEVATION

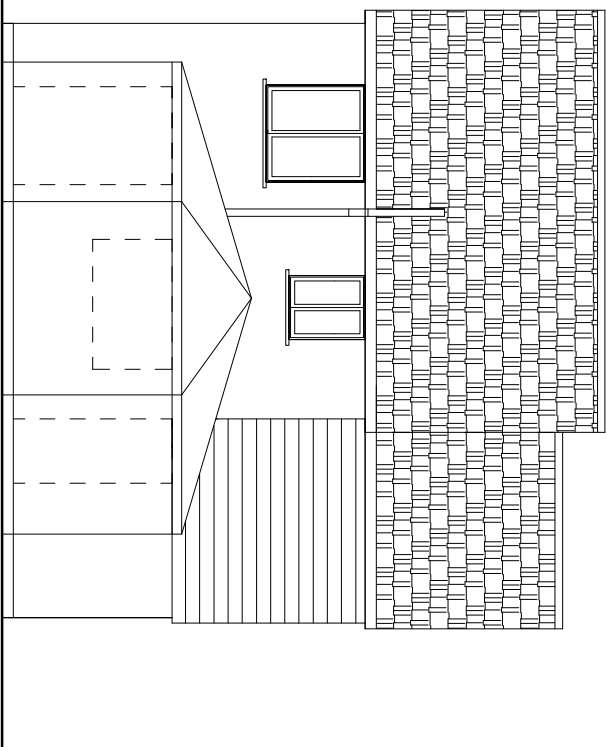
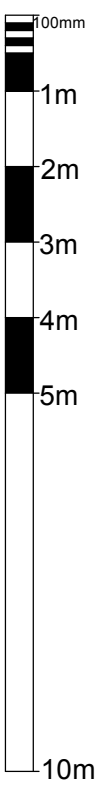

REAR ELEVATION

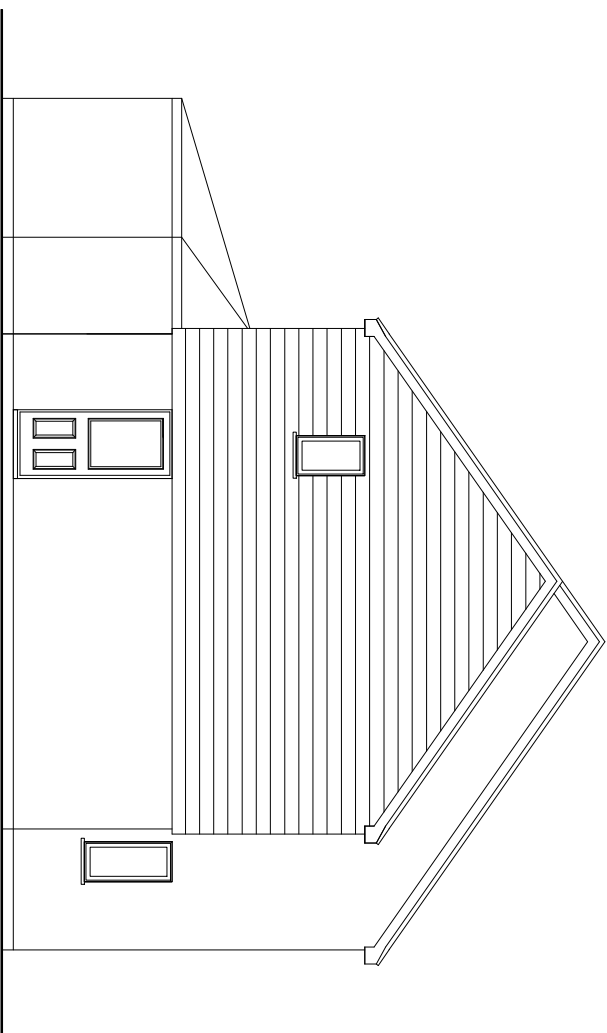

SIDE ELEVATION

PROPOSED ELEVATIONS

REVISIONS:

DESIGN:

-

DRAWING TITLE:
PROPOSED ELEVATIONS.

DRG. NO:
08

DATE:
JAN 2022

REV:

SCALE:
1:100

DRAWN BY:
S.A

CLIENT:
MR & MRS L. ATKINS.

ADDRESS:
**No 27 LAZZELL CROFT,
GREAT CORNARD,
SUFFOLK
CO10 0JY.**

CLIENT TELEPHONE:

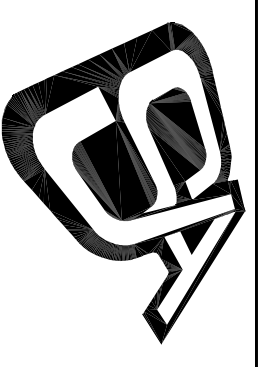

Steven James Allen

Unit 6, Byford Road,
Sudbury
Suffolk, CO10 2YG

Tel: 07790 325613 / Steve@SJA.uk.com

DRAWING STATUS:

FEASIBILITY PLANNING BUILDING REGULATIONS.

All work to be carried out to comply with
1. The latest building regulations approved documents.
2. N.H.B.C.
3. T.R.A.D.A. for timber frames.

Copyright:
This document and the design are the copyright of Steven James Allen and are made available on the express condition that they shall not be copied or used for purposes other than that specified in the drawing status box by/for the client or Steven James Allen. © Steven James Allen.