

The use of this document / drawing, and the information therein, is an acceptance of the following statements:

This document is copyright and must not be reproduced, completely or in part, without the consent of Seymour Architecture Ltd.

The controlled version of this document / drawing should be viewed in PDF.

This document / drawing may be based upon information supplied by third parties and as such their accuracy cannot be guaranteed.

This document / drawing may be based upon the requirement to be read in conjunction with other documentation and thus may not be relied upon solely.

Any discrepancies in document / drawing should be reported in writing to Seymour Architecture before proceeding.

All work must be carried out in accordance with current and relevant statutory and regulatory standards including Construction (Design & Management) Regulations.

This document / drawing was generated from the model:
368-SArch-S2-OP1-M3-A-Building_Central-220116

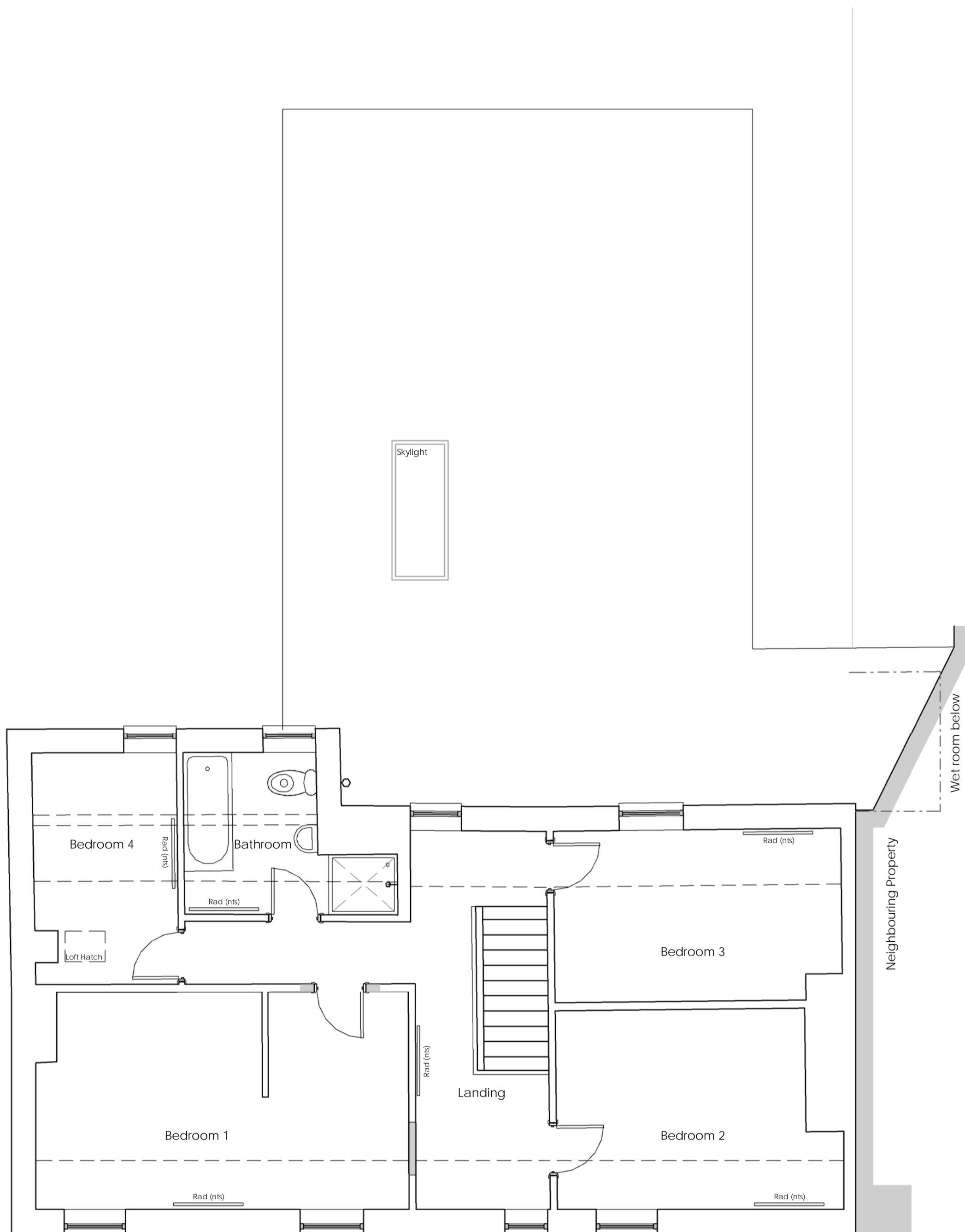

First Floor Plan as Proposed

1 : 50

Revision	Date	Description	Issued by
----------	------	-------------	-----------

P01	17.01.22	Issued for Planning	ABO
-----	----------	---------------------	-----

Information Issue

RIBA Stage 2: Concept Design

Project

BBC - DIY SOS

Plane Tree House

Longframlington - NE65 8DR

Drawing

First Floor Plan as Proposed

Drawing No.
368 - SArch - S2 - 01 - DR - A - 2001 - P01

Scale at A2
1 : 50

Drawn By
ABO

seymour
architecture

info@seymourarchitecture.com
www.seymourarchitecture.com
T 01670 517125