

The use of this document / drawing, and the information therein, is an acceptance of the following statements:

This document is copyright and must not be reproduced, completely or in part, without the consent of Seymour Architecture Ltd.

The controlled version of this document / drawing should be viewed in PDF.

This document / drawing may be based upon information supplied by third parties and as such their accuracy cannot be guaranteed.

This document / drawing may be based upon the requirement to be read in conjunction with other documentation and thus may not be relied upon solely.

Any discrepancies in document / drawing should be reported in writing to Seymour Architecture before proceeding.

All work must be carried out in accordance with current and relevant statutory and regulatory standards including Construction (Design & Management) Regulations.

This document / drawing was generated from the model:  
368-SArch-S2-OP1-M3-A-Building\_Central-220116



Proposed Front Elevation  
1 : 50

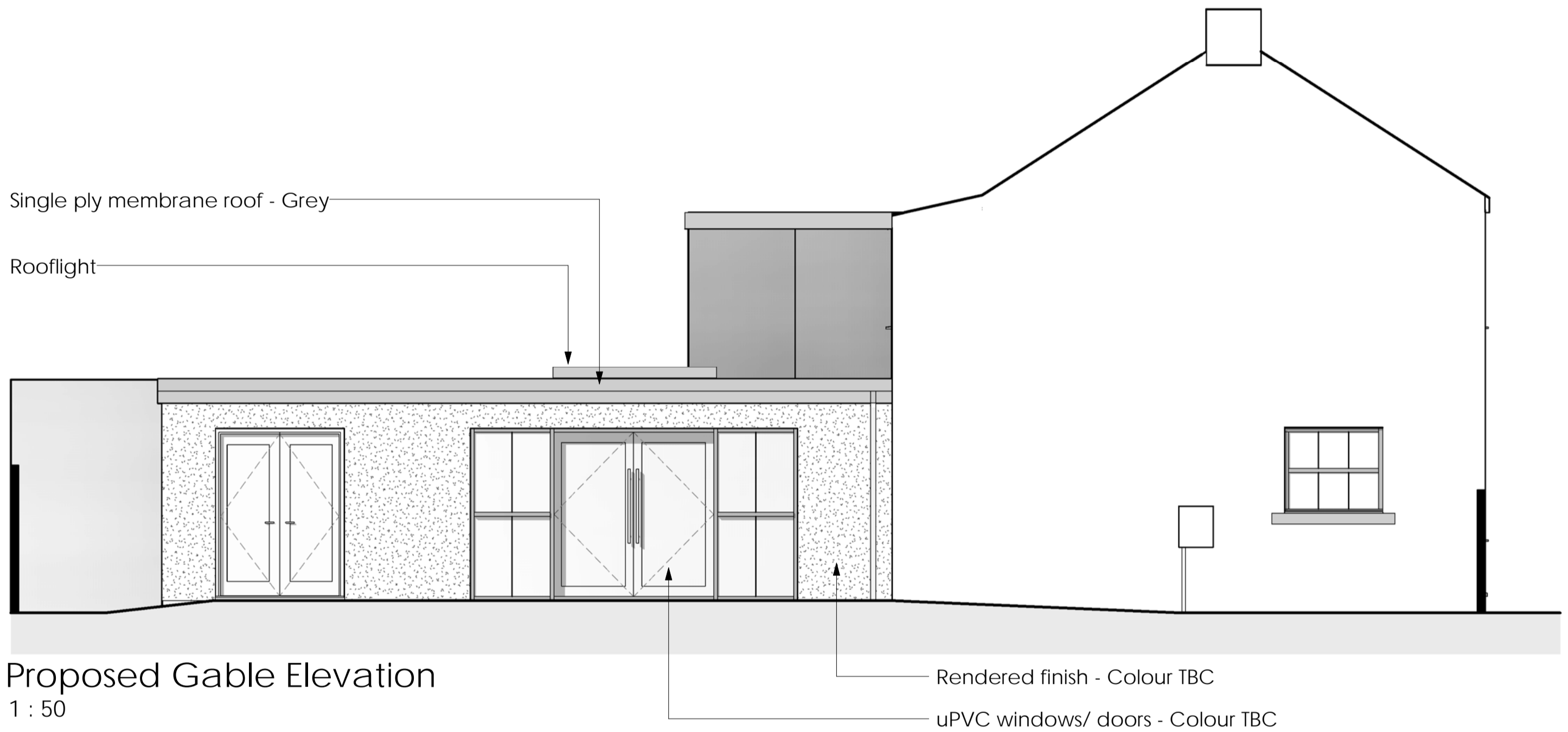

Proposed Gable Elevation  
1 : 50



Proposed Rear Elevation  
1 : 50

Revision	Date	Description	Issued by
P01	17.01.22	Issued for Planning	ABO
Information Issue			
RIBA Stage 2: Concept Design			
Project			
BBC - DIY SOS			
Plane Tree House			
Longframlington - NE65 8DR			
Drawing			
Elevations as Proposed			

Drawing No.  
368 - SArch - S2 - XX - DR - A - 3000 - P01

Scale at A2  
1 : 50

Drawn By  
ABO

seymour  
architecture

info@seymourarchitecture.com  
www.seymourarchitecture.com  
T 01670 517125