

EAST ELEVATION (SIDE)
SCALE - 1:100

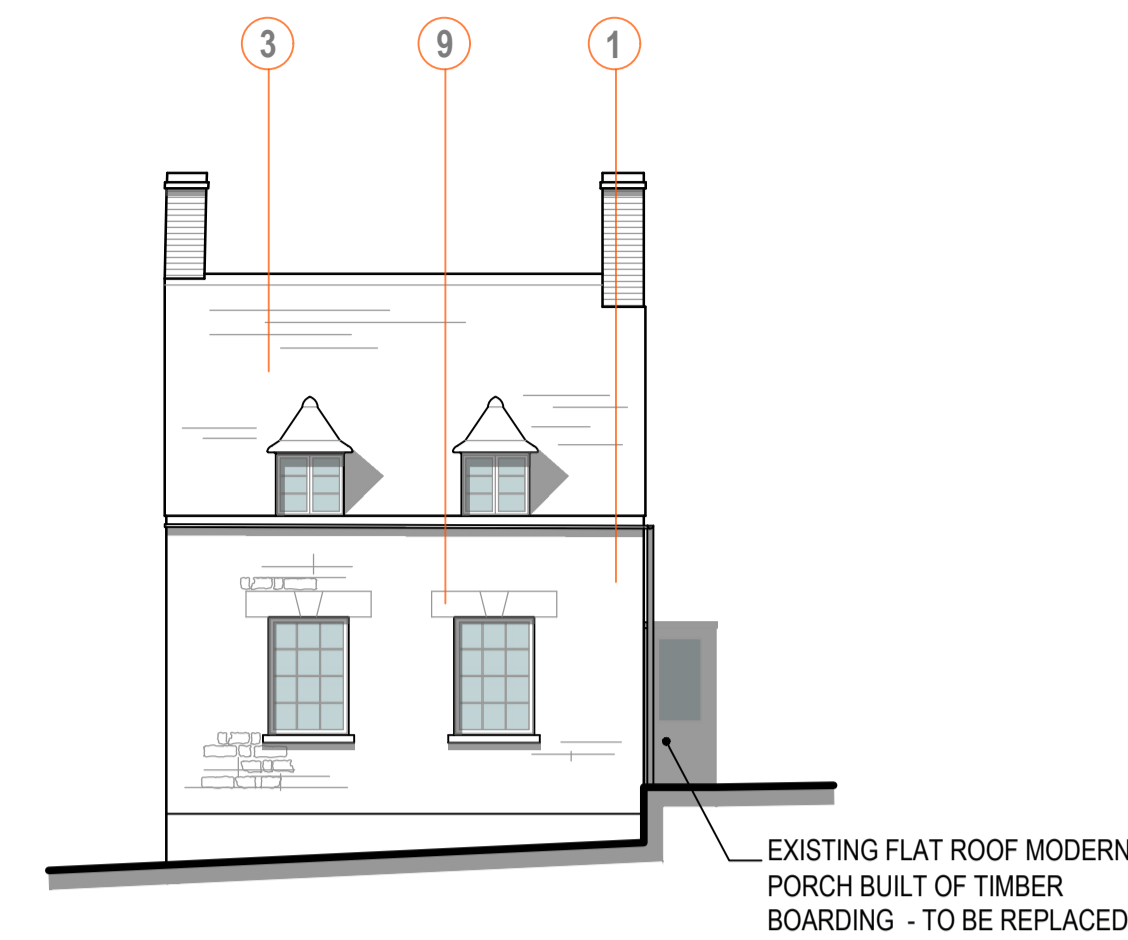

SOUTH ELEVATION (FRONT)
SCALE - 1:100

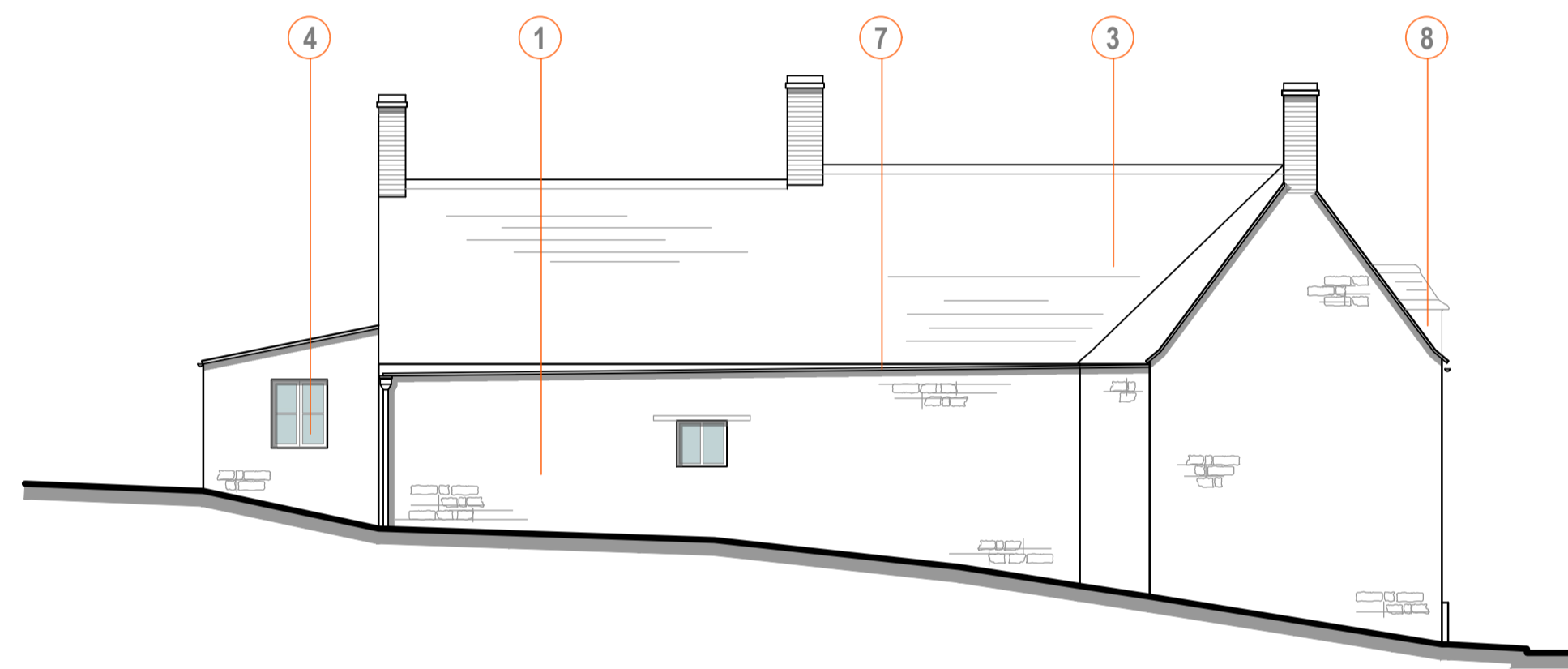

WEST ELEVATION (SIDE)
SCALE - 1:100

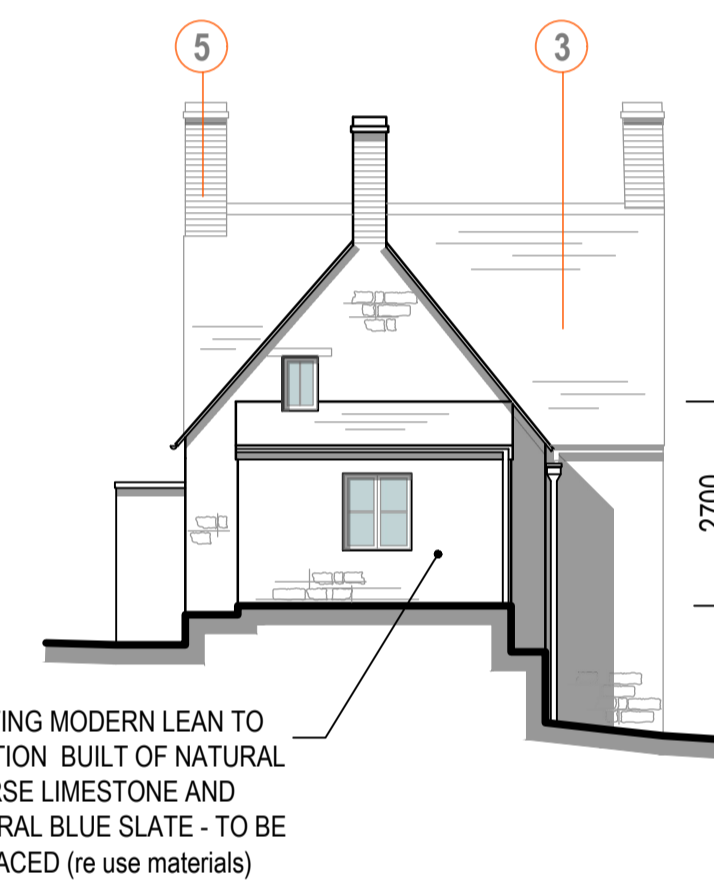

NORTH ELEVATION (REAR)
SCALE - 1:100

- KEY**
- 1-NATURAL COURSED LIMESTONE
 - 2-TIMBER BOARDING
 - 3-COLLYWESTON SLATE
 - 4-TIMBER WINDOWS
 - 5-BRICK
 - 6-RENDER
 - 7-BLACK RWG ON RISE & FALL BRACKETS
 - 8-WALL HUNG TILES
 - 9-STONE LINTELS
 - 10-CONSERVATION ROOFLIGHT
 - 11-OAK FRAME
 - 12-OAK BOARDED DOOR
 - 13-STONE QUIONS
 - 14-NATURAL BLUE SLATE
 - 15-WESTERN RED CEDAR CLADDING
 - 16-ALUMINIUM FRAMED WINDOWS / DOORS



B 05.01.22 REVISED PLANNING APPLICATION
A 11.08.21 AMENDED IN ACCORDANCE WITH CLIENT COMMENTS

Revisions

Project
12 Main Street
Bulwick
NN17 3DY

Drawing
EXISTING - Elevations

Harris McCormack Architects

harrismccormackarchitects.co.uk

ArcHaus Peterborough Road Wansford PE8 6JN
t 01780 433 334 architects@harrismccormack.co.uk

Date	Scale	Drawn
23/06/21	1:100 @ A1	
Job No.	Drawing No.	Revision
20-965	(08)003	B



EXISTING MODERN FLAT ROOF TIMBER CLAD PORCHES WITH UPVC DOOR TO BE REPLACED.



1970'S RAISED FLOOR TO ACCOMMODATE SERVICES AND MODERN RAISED BOXING TO BE REMOVED.

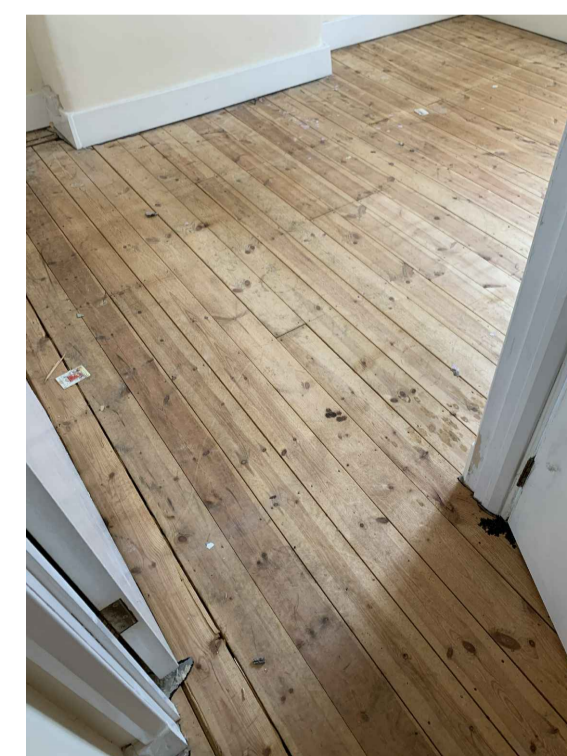

MODERN PINE TONGUE AND GROOVE FLOORING IN FRONT BEDROOMS.

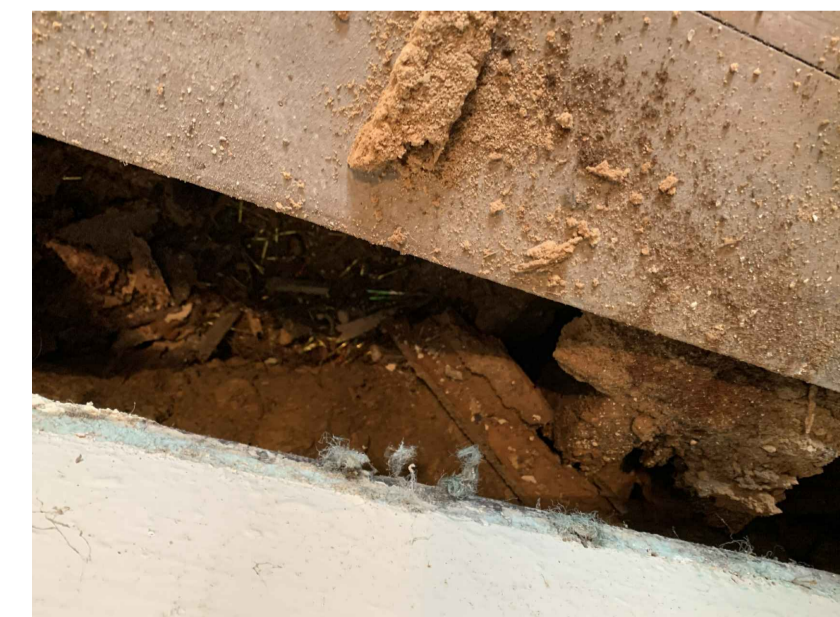

FLOORBOARDS / JOISTS ROTTEN - WORM INFESTED.



EXISTING GARDEN ROOM (DERELICT) - TO BE REPLACED.