

EAST ELEVATION (SIDE)

SCALE - 1:100



SOUTH ELEVATION (FRONT)

SCALE - 1:100

KEY

- 1-NATURAL COURSED LIMESTONE
- 2-TIMBER BOARDING
- 3-COLLYWESTON SLATE
- 4-TIMBER WINDOWS
- 5-BRICK
- 6-RENDER
- 7-BLACK RWG ON RISE & FALL BRACKETS
- 8-WALL HUNG TILES
- 9-STONE LINTELS
- 10-CONSERVATION ROOFLIGHT
- 11-OAK FRAME
- 12-OAK BOARDED DOOR
- 13-STONE QUIONS
- 14-NATURAL BLUE SLATE
- 15-WESTERN RED CEDAR CLADDING
- 16-ALUMINIUM FRAMED WINDOWS / DOORS
- 17-VERTICAL CLOSE BOARDED TIMBER FENCE

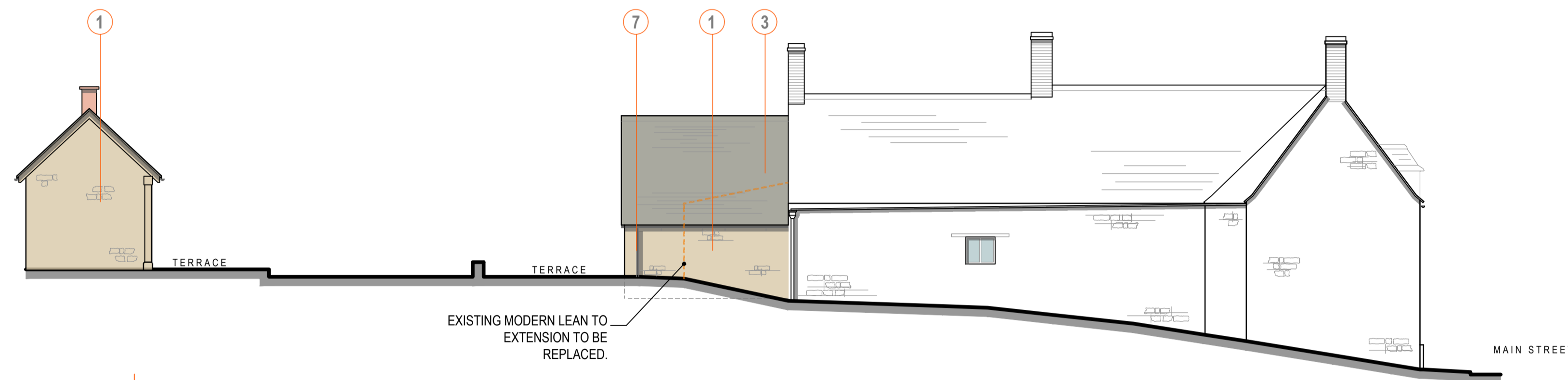

WEST ELEVATION (SIDE)

SCALE - 1:100

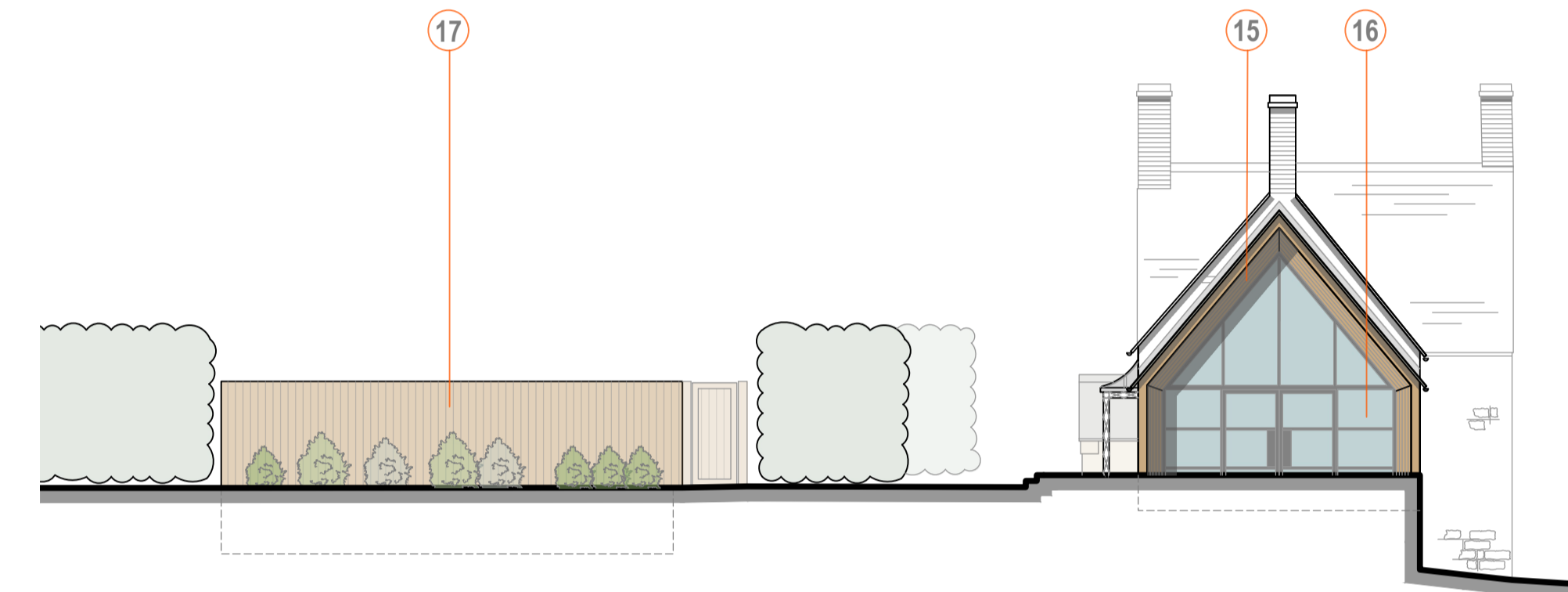

NORTH ELEVATION (REAR)

SCALE - 1:100

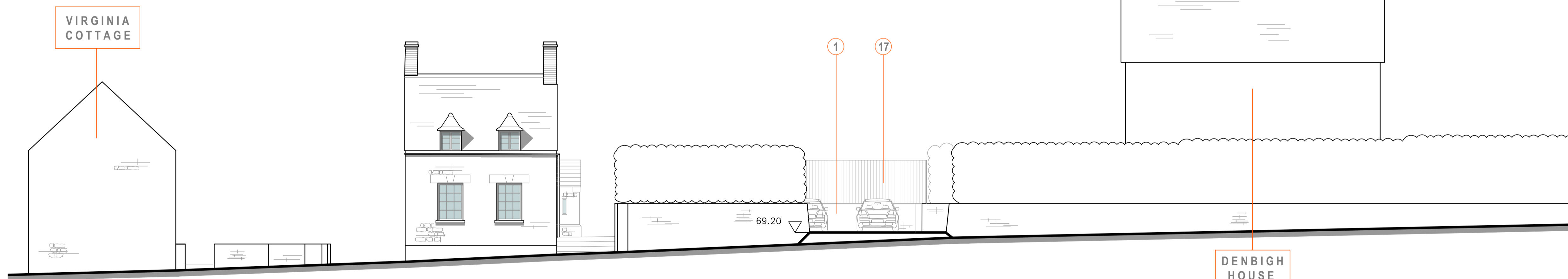

STREET SCENE

SCALE - 1:100

PROPOSED GARDEN ROOM ELEVATIONS (REPLACEMENT OUTBUILDING)

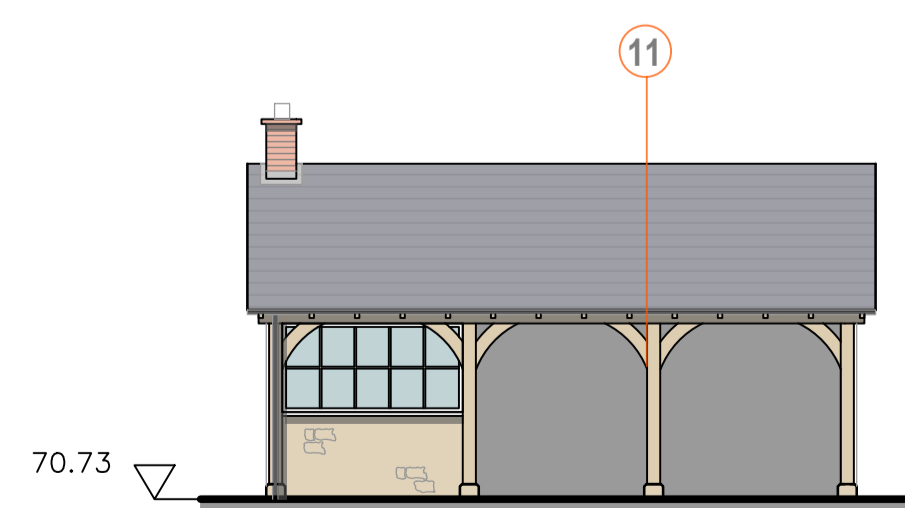

ELEVATION (FRONT)

SCALE - 1:100

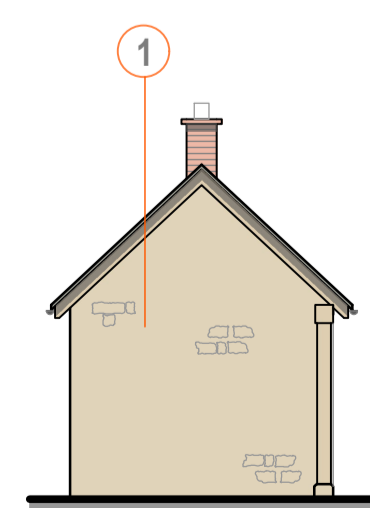

ELEVATION (SIDE)

SCALE - 1:100

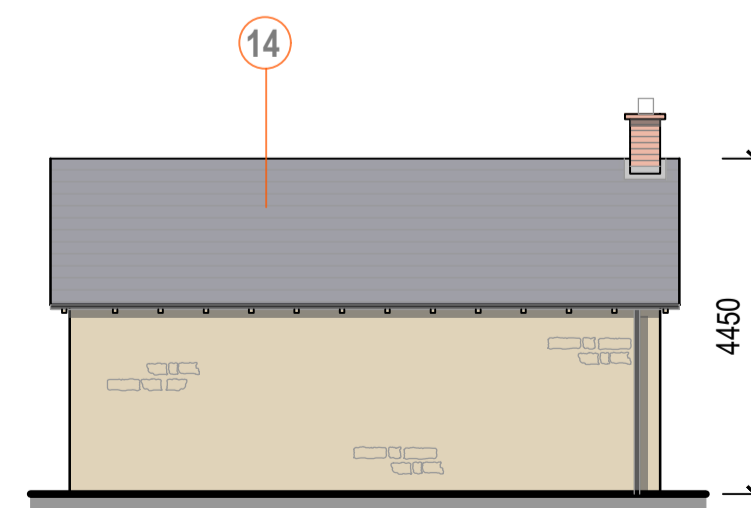

ELEVATION (REAR)

SCALE - 1:100

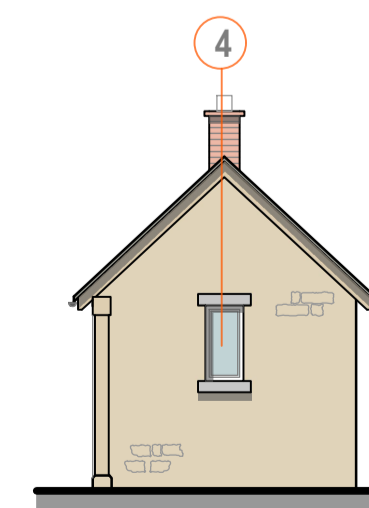

ELEVATION (SIDE)

SCALE - 1:100



15 - CAST IRON PORCH WITH LEAD ROOF

0m 5m
SCALE - 1:100

C 05.01.22 REVISED PLANNING APPLICATION JT
B 19.08.21 AMENDED IN ACCORDANCE WITH CLIENT COMMENTS JT
A 11.08.21 AMENDED IN ACCORDANCE WITH CLIENT COMMENTS JT

Revisions

Project
The Shambles
12 Main Street
Bulwick
NN17 3DY

Drawing
PROPOSED
Elevations

Harris
McCormack
Architects

harrismccormackarchitects.co.uk

ArcHaus Peterborough Road Wansford PE8 6JN
t 01780 433 334 architects@harrismccormack.co.uk

Date	Scale	Drawn
16/07/21	1:100 @ A1	

Job No.	Drawing No.	Revision
20-965	(08)007	C