

**SINGLE STOREY REAR
EXTENSION**

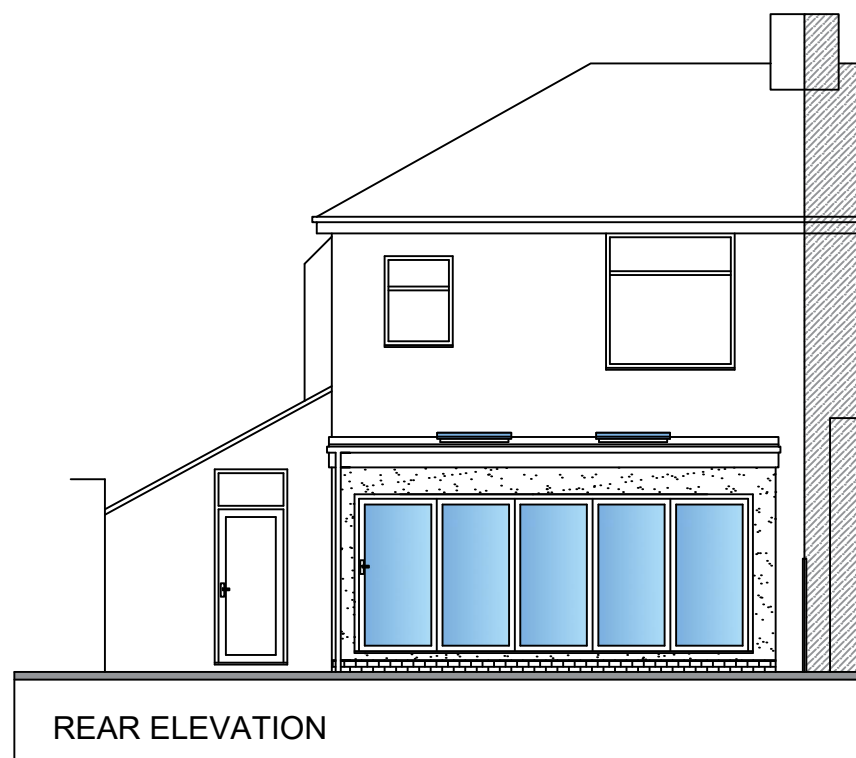

REAR ELEVATION

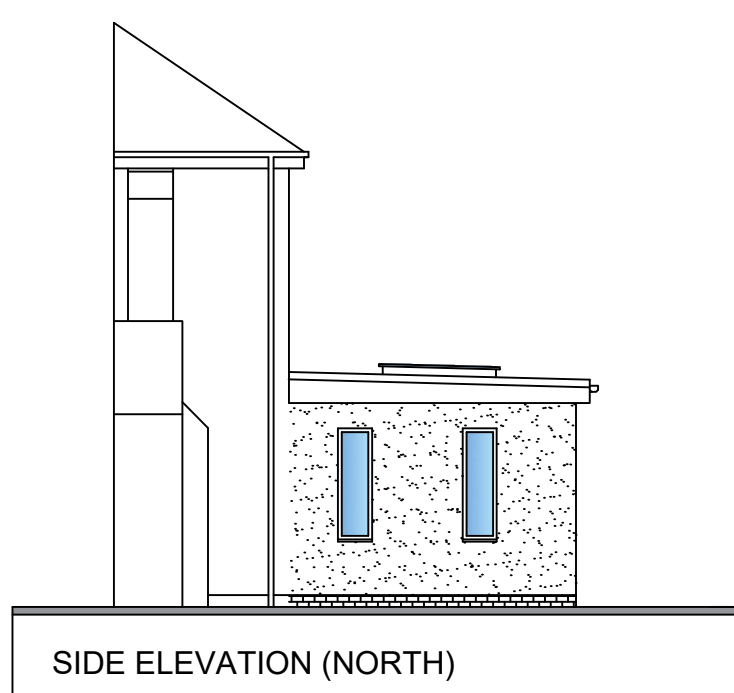

SIDE ELEVATION (NORTH)

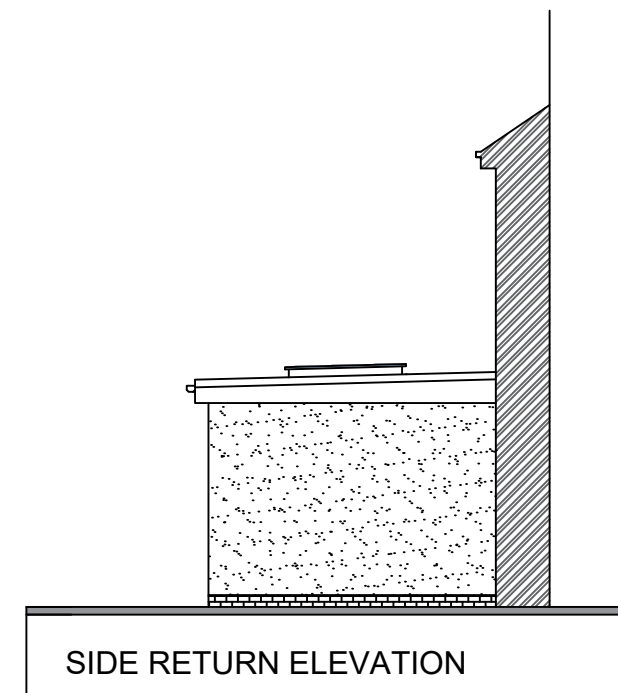

SIDE RETURN ELEVATION

Materials:

External walls to be finished with smooth render in white/off white colour.
New doors and windows are to be anthracite grey, upvc frames. The existing rear elevation windows to the first floor are also to be changed to anthracite grey, upvc frames.
New fascia, soffits and rainwater goods are to be black upvc.

DRAWING TITLE:

**PROPOSED
ELEVATIONS**

CLIENT:

Name: Mr Marc Randles
435 NORTH DRIVE,
THORNTON CLEVELEYS
BLACKPOOL
FY5 3AP

SCALE:

1:100

DRAWN BY:

MD

DRAWING NO:

DG - 21 - 003- RAN

REV:

B