



- Code 4 lead flashing to new roof
- VM Zinc Quartz finish standing seam roof finish
- VM Zinc Quartz finish standing seam roof finish
- Lindab aluminium gutting and downpipes
- Oak framed windows (untreated)
- Cut slate eills
- Natural stone walls
- Oak front door (untreated)

Front Porch Elevation

1 : 50 0 1m

Access points and suitable habitat for roosting crevice-dwelling bats shall be retained. These shall include the provision of small gaps and access measuring 2.5cm in width x 7cm in length underneath at least four ridge lines along both sides of the main ridge. At least one 2.5cm x 7cm gaps shall also be made available underneath wooden fascias carrying gutting at the eastern elevation.

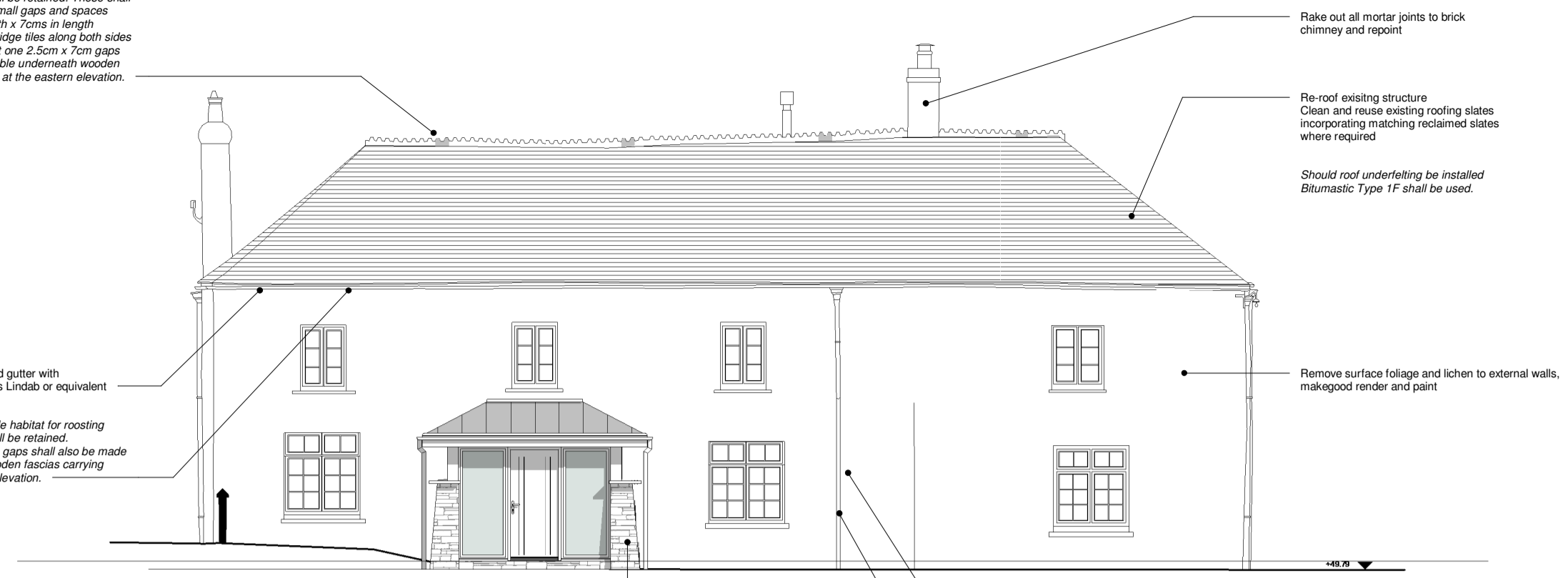

- Replace all downpipes and gutter with aluminum rainwater goods Lindab or equivalent
- Access points and suitable habitat for roosting crevice-dwelling bats shall be retained. At least one 2.5cm x 7cm gaps shall also be made available underneath wooden fascias carrying gutting at the eastern elevation.

- Rake out all mortar joints to brick chimney and repoint
- Re-roof existing structure. Clean and reuse existing roofing slates incorporating matching reclaimed slates where required.
- Should roof underfelt be installed Blumastic Type 1F shall be used.

South East Elevation

1 : 100

- Rake out all existing cracks, repair and make good cracked and damaged render. Strict repair areas of severe cracking
- Replacement downpipe



- Remove surface foliage and lichen to external walls, makegood render and paint
- Replacement porch
- Replace all downpipes and gutter with aluminum rainwater goods Lindab or equivalent

Remove existing central downpipe

South West Elevation

1 : 100



- Re-roof existing structure. Clean and reuse existing roofing slates incorporating matching reclaimed slates where required.
- Code 4 lead flashing to non slated section of roof

North West Elevation

1 : 100



- Remove surface foliage and lichen to external walls, makegood render and paint

- Replace all downpipes and gutter with aluminum rainwater goods Lindab or equivalent

Replacement porch

Replacement downpipe

North East Elevation

1 : 100 0 2m

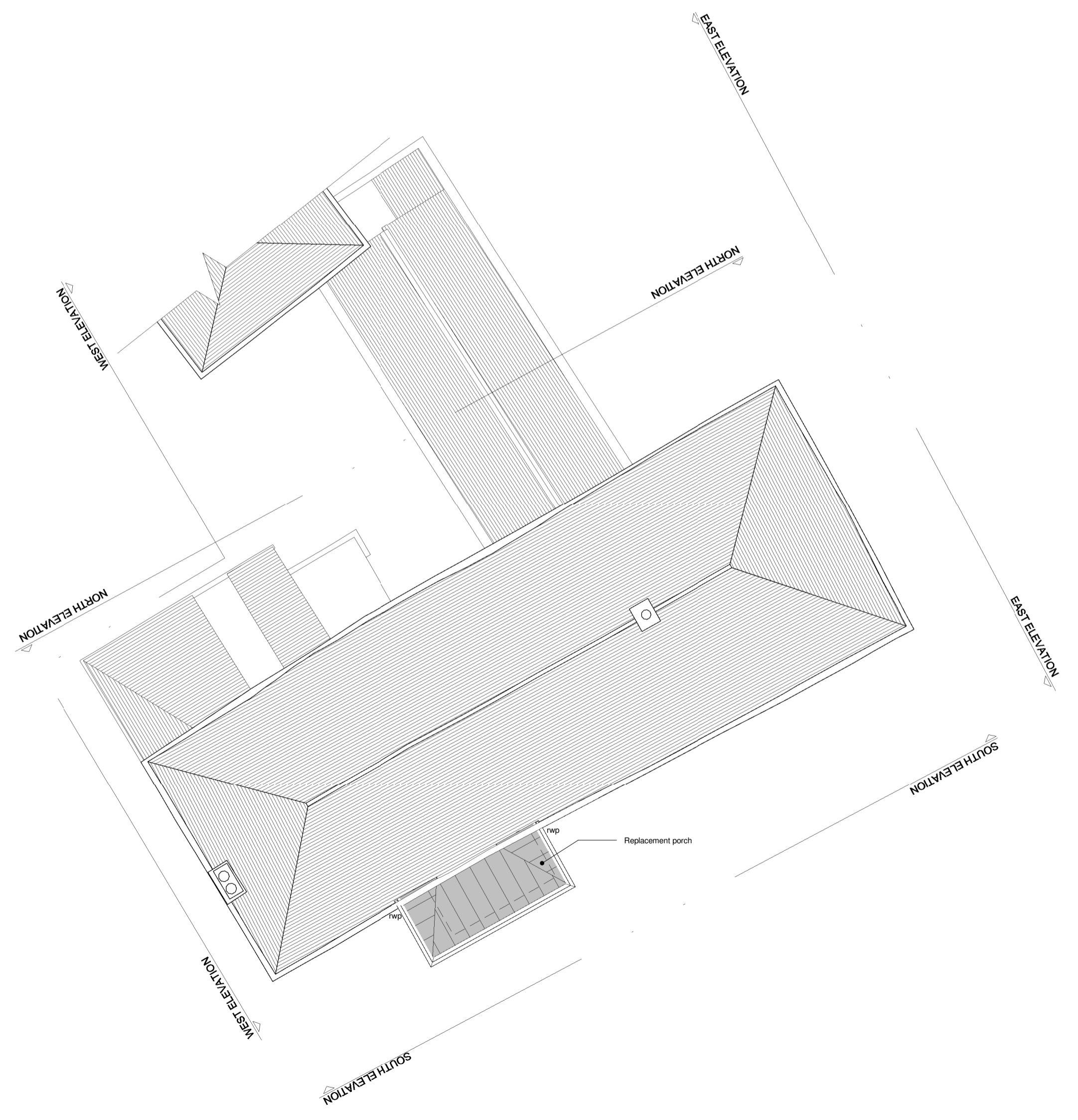

Roof Plan

1 : 100 0 2m

TREWIN DESIGN ARCHITECTS

1 Stanhope Square Holsworthy Devon EX22 6DR - 01409253013
www.trewin-design.co.uk - create@trewin-design.co.uk

This drawing has been prepared solely for the purposes of the stage indicated on the drawing. As such this drawing may not include sufficient detail for any stage beyond that indicated. This drawing forms part of an information pack relating to the indicated stage and should be read in conjunction with all other drawings, reports specifications and schedules, including those from other Consultants. Contractors must check all dimension on site before fabrication. As built drawings are not based on surveyed information unless stated otherwise. Only figured dimensions are to be worked from. All discrepancies to be reported to Trewin Design Architects Ltd before proceeding. Copyright - All rights reserved.

PLEASE REFER TO ACCOMPANYING ECOLOGY REPORT PREPARED BY PENPOINT ECOLOGY REF: PES:1277

Drawing title			
Alterations and Repairs			
Job title			
Alterations & Repairs to Listed Farmhouse Blagdon Manor Farm North Tamerton			
Client			
Coleing, Mr & Mrs J			
Drawn by	LR	Stage	PL - Detailed Design
Checked by	DT	Issued for	Preliminary
Date	07/06/2021	Scale @ A1	As indicated
Drawing number		Revision	
08124-TDA-DR-PL-0002		P02	
Revision	Description	Date	Initials
1	Window design amendment	13/08/21	LR