

SE elevation (rear) 1:100

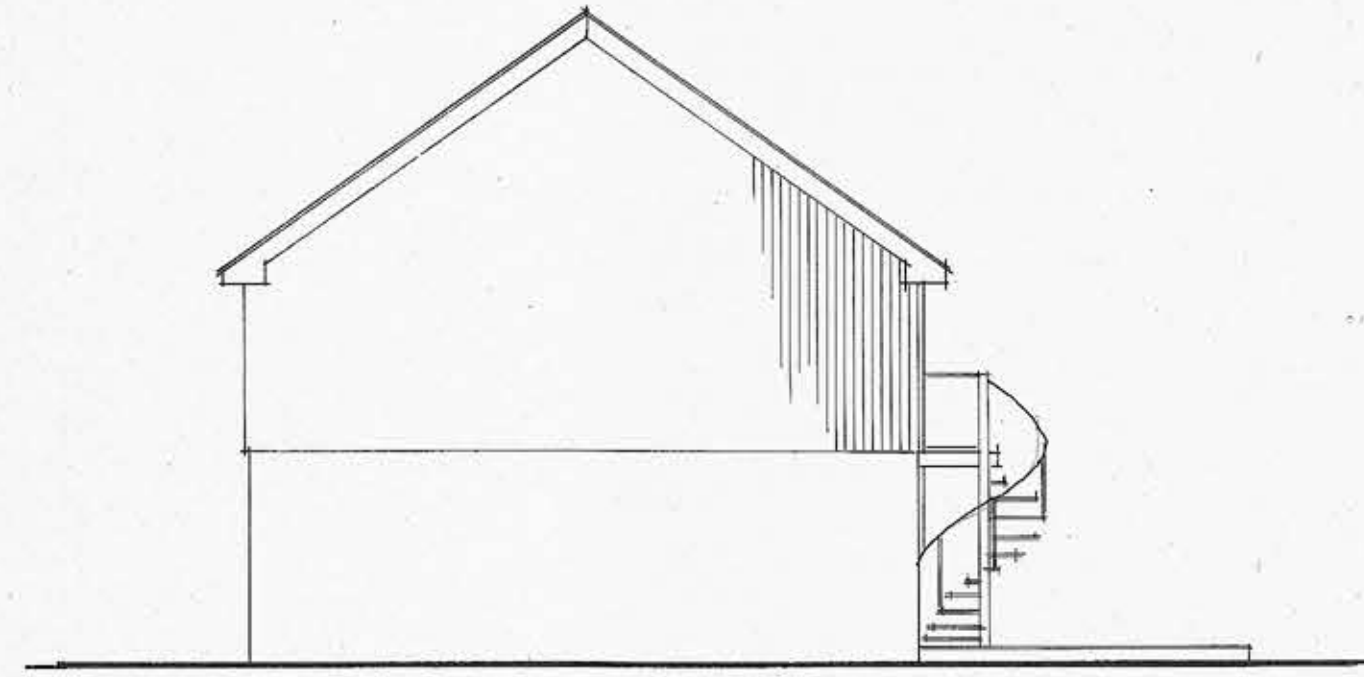

SW elevation (side) 1:100

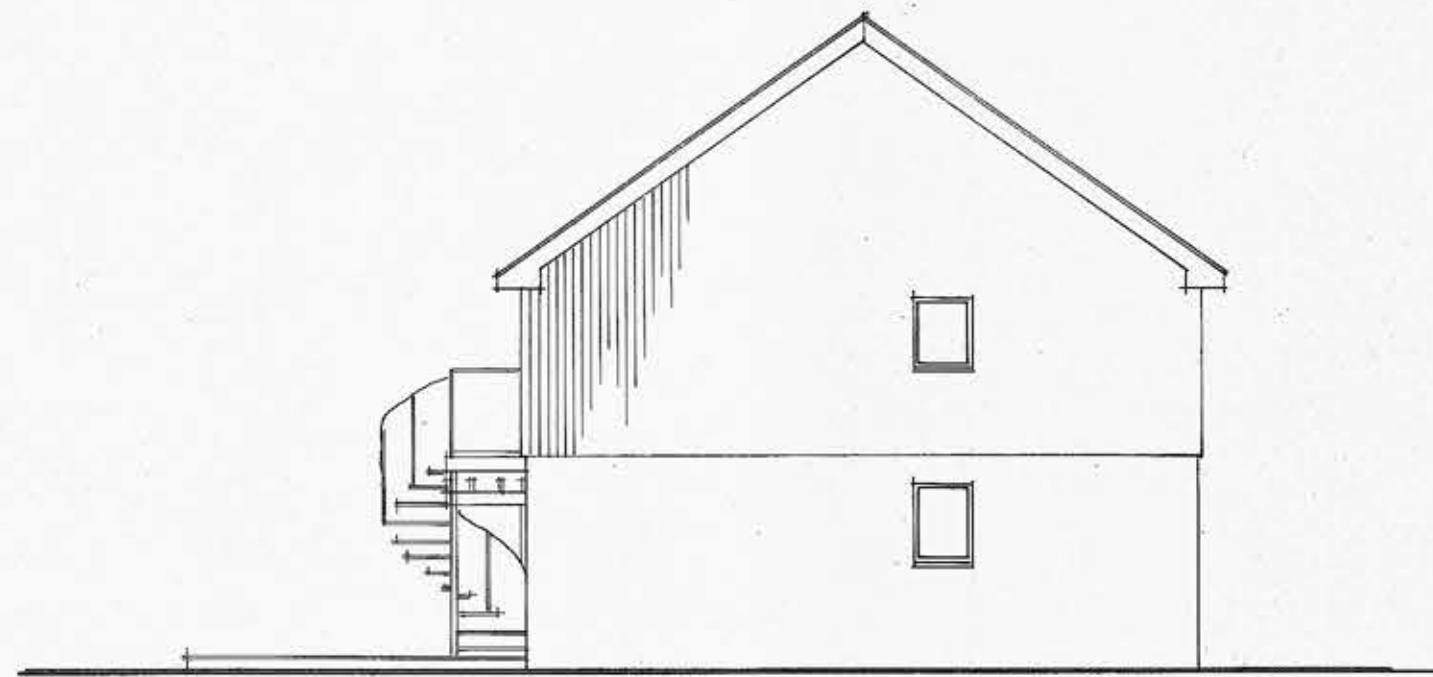

NE elevation (side) 1:100

Dwg No 6112/02	Project: BALCONY – Hawkers, Little Trelyn, Rock, Wadebridge, Cornwall.	4 th Dimension Architecture No 3 Trevia Lane, Trevia, Camelford, Cornwall. PL32 9UX Tele : 01840 211713
	Client: Jago Building & Maintenance.	
	Description: Existing Elevations Date: December 2021 Scale: 1:100 Drawn: RTH	
	NOTE: ALL projects are subject to CDM 2015 – Health & Safety Regulations.	