

Copyright in the design and this drawing is the property of RESI. Reproduction in whole or in part is forbidden without written sanction of RESI. This drawing must be read in conjunction with all other relevant documentation and drawings.

RESI accepts no liability for any expense, loss or damage of whatsoever nature and however arising from any variation which has not been referred to them and their approval obtained.

Print out to actual scale. For planning purposes only. All dimensions to be cross checked on site prior to construction and ordering of products. Any discrepancies to be reported to RESI immediately.







NOTES

- Proposed elements for the resubmission;
- increase lightwell depth from 0.85m to 1m
- change window and door frames to aluminium painted grey
- increase rear extension from 4m to 6m

Revision

Rev	Notes	Date
A	Planning Issue	17.12.2021

KEY

-  Proposed walls
-  Boundary line
-  Existing walls
-  Level line
-  Existing removed
-  Proposed drainage
-  1.5m Head height
-  1.8m Head height

JOB TITLE

Proposed ground floor rear extension, loft conversion with rear dormer, floor plan redesign and all associated works at 10 The Coppice

STATUS

Planning Drawings

DRAWING TITLE

Proposed Section

CLIENT

Esther Brown

SCALE

1 : 100 at A3

DRAWN

LI

DATE

Dec 2021

CHECKED

AK

DRAWING NO. B75855 - 3300 A

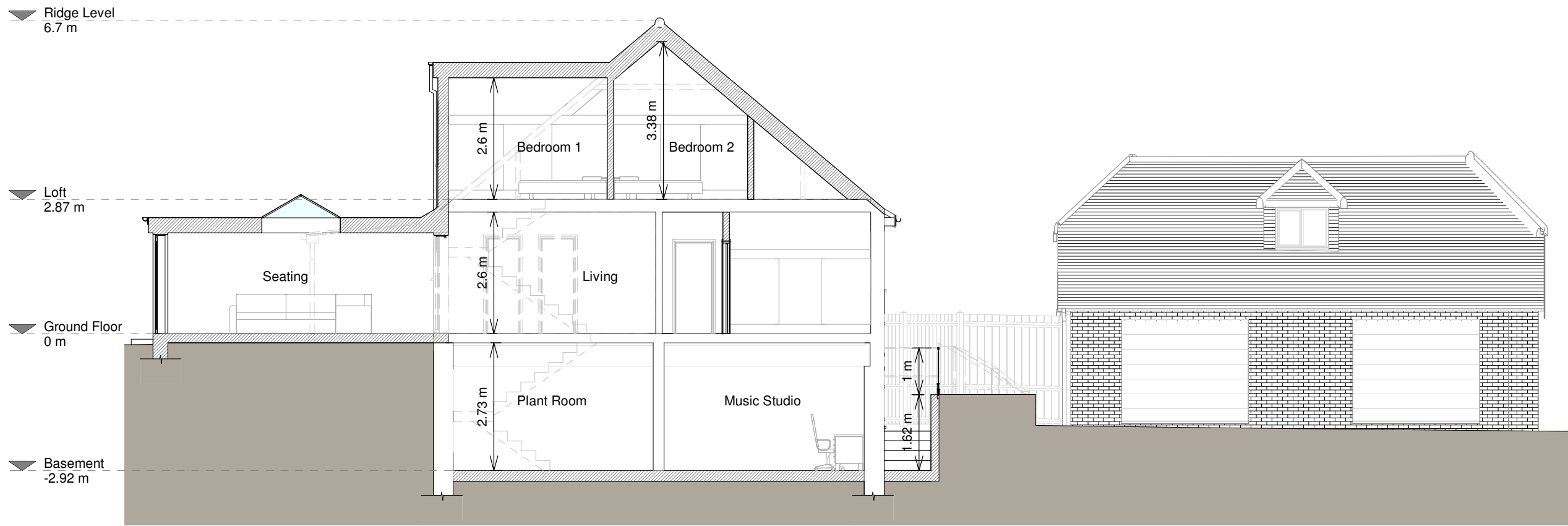

Section A - A

