

NOTES

- Proposed elements for the resubmission;
- increase lightwell depth from 0.85m to 1m
- change window and door frames to aluminium painted grey
- increase rear extension from 4m to 6m

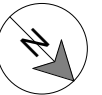

Revision

Rev	Notes	Date
A	Planning Issue	17.12.2021

KEY

- Existing walls
- Proposed walls
- Proposed furniture
- Proposed staircase
- Proposed rooflight
- Boundary line
- Proposed beam
- Proposed drainage
- Existing removed
- 1.5m head height
- 1.8m head height

JOB TITLE

Proposed ground floor rear extension, loft conversion with rear dormer, floor plan redesign and all associated works at 10 The Coppice

STATUS

Planning Drawings

DRAWING TITLE

Proposed Floor Plan

CLIENT

Esther Brown

SCALE

1 : 100 at A3

DATE

Dec 2021

DRAWN

LI

CHECKED

AK

DRAWING NO. B75855 - 3100 A

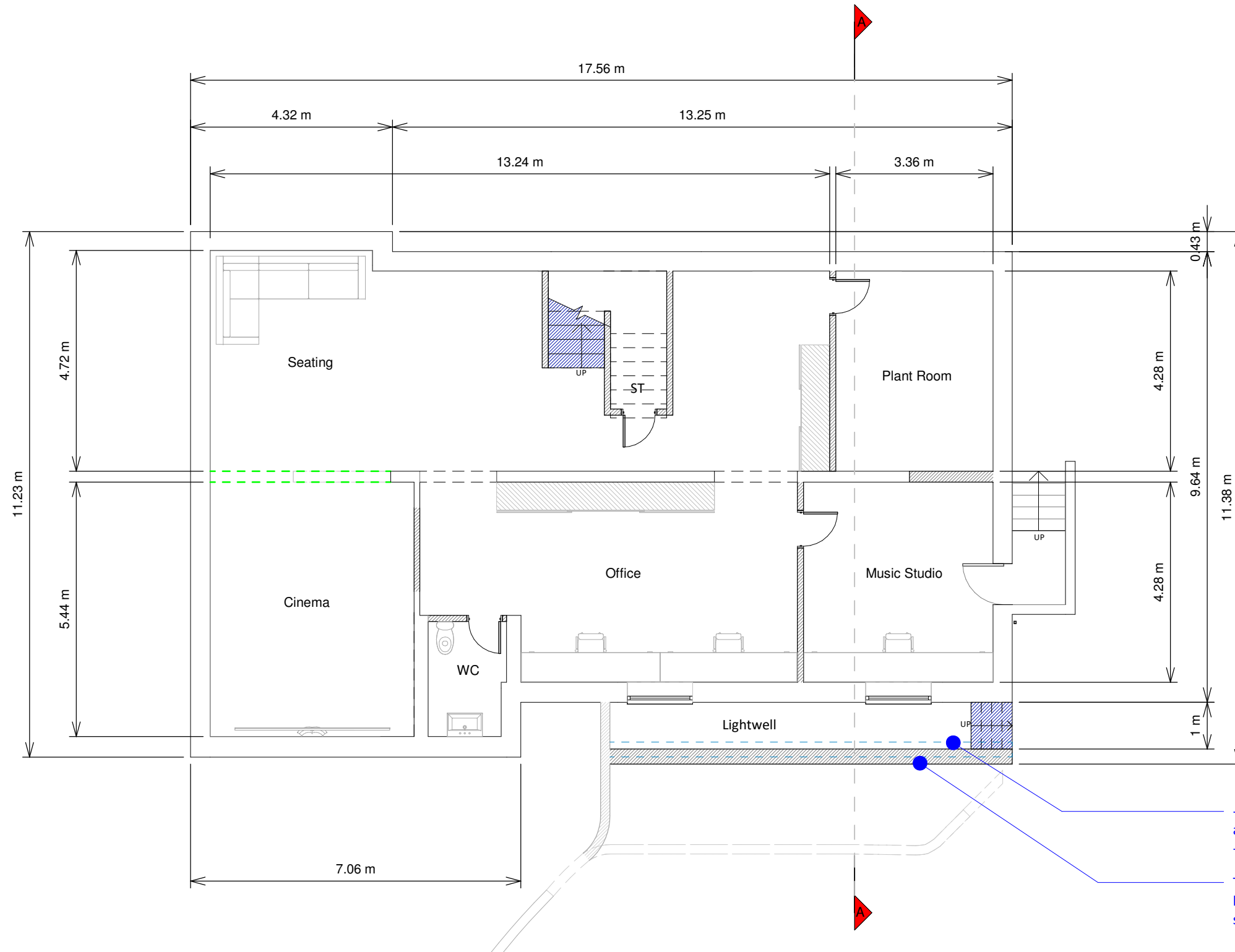

-Blue dotted line indicate previous approved application: Ref: 21/00424/FUL
-Approved date: 29/06/2021

This application looks to increase the lightwell from 0.85m to 1m and add stairs and glass railing

Proposed Basement Floor Plan

