

1. Amenity space 55.68Sqm
2. The Gross Internal Area 89.26Sqm
3. Built-in storage 5.11Sqm
4. One Double Bed 11.63Sqm
5. Two Single Bed 8.11Sqm and 8.91Sqm
6. Waste management and collection pont
7. Driveway 18.83Sqm (One car space)
8. Driveway (Vehicle manoeuvre)
9. Cycle parking * 4
10. Horizontal wood cladding (Part ground floor and part 1st floor Exterior wall)
11. Sun surveyor
12. 45° angle From the neighbours No 375
- 13.

PROPOSED, Allocated Space for Waste management
 3, WHEELIE BIN GREEN, BLACK
 Width: 550.00 (cm)
 Height: 108.00 (cm)
 Depth: 650.00 (cm)

PROPOSED, Allocated Space WASTE COLLECTION POINT GREEN, BLACK AND BLUE

Sun Angle Specification

Solar Angles
 Solar Altitude: 36.9°
 Solar Direction: N20° 54' 2"W

Location
 Latitude: 51.385347°
 North
 South
 Longitude: -0.252096°
 East
 West

Date and Time
 Date: March 20 2020
 Time: 12PM 0 Daylight Savings
 Time Zone: (GMT - 00:00) Dublin, London, Lisbon, Casablanca, Mr

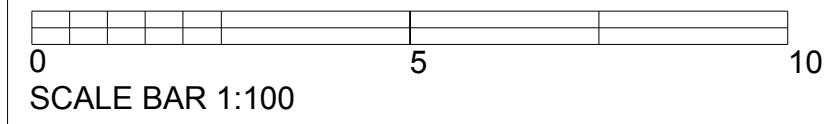
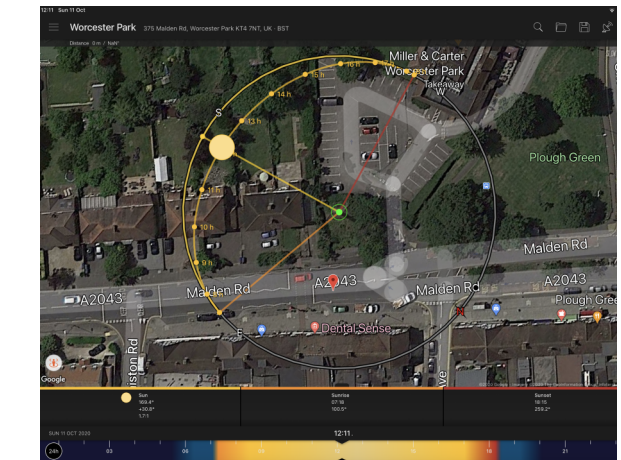

ISO A3 (297 mm x 420 mm)

Printing instruction - set scale to 100%

- GENERAL NOTES:**
1. The contractor must check all dimensions On site before commencing work
 2. Any discrepancy must be immediately Brought to the attention of the designer
 3. Do not commence work without Structural engineers calculation

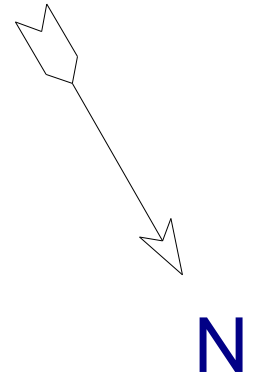

NUMBER	DATE	REVISION BY	DESCRIPTION

SHEET TITLE:
Proposed floor plan

PROJECT DESCRIPTION:
**Mr Shahid Ahmad
 9 Hillcroft Crescent
 Wembley Park
 Middlesex
 HA9 8EE**

DRAWINGS PROVIDED BY:
**K. B Architectural Service
 Kasun Bandara
<http://www.kba-service.co.uk>
kasun@kba-service.co.uk
 T/P 07701071883**

DATE:
 12/10/2020

SCALE:
 1:100

SHEET:
 P-1

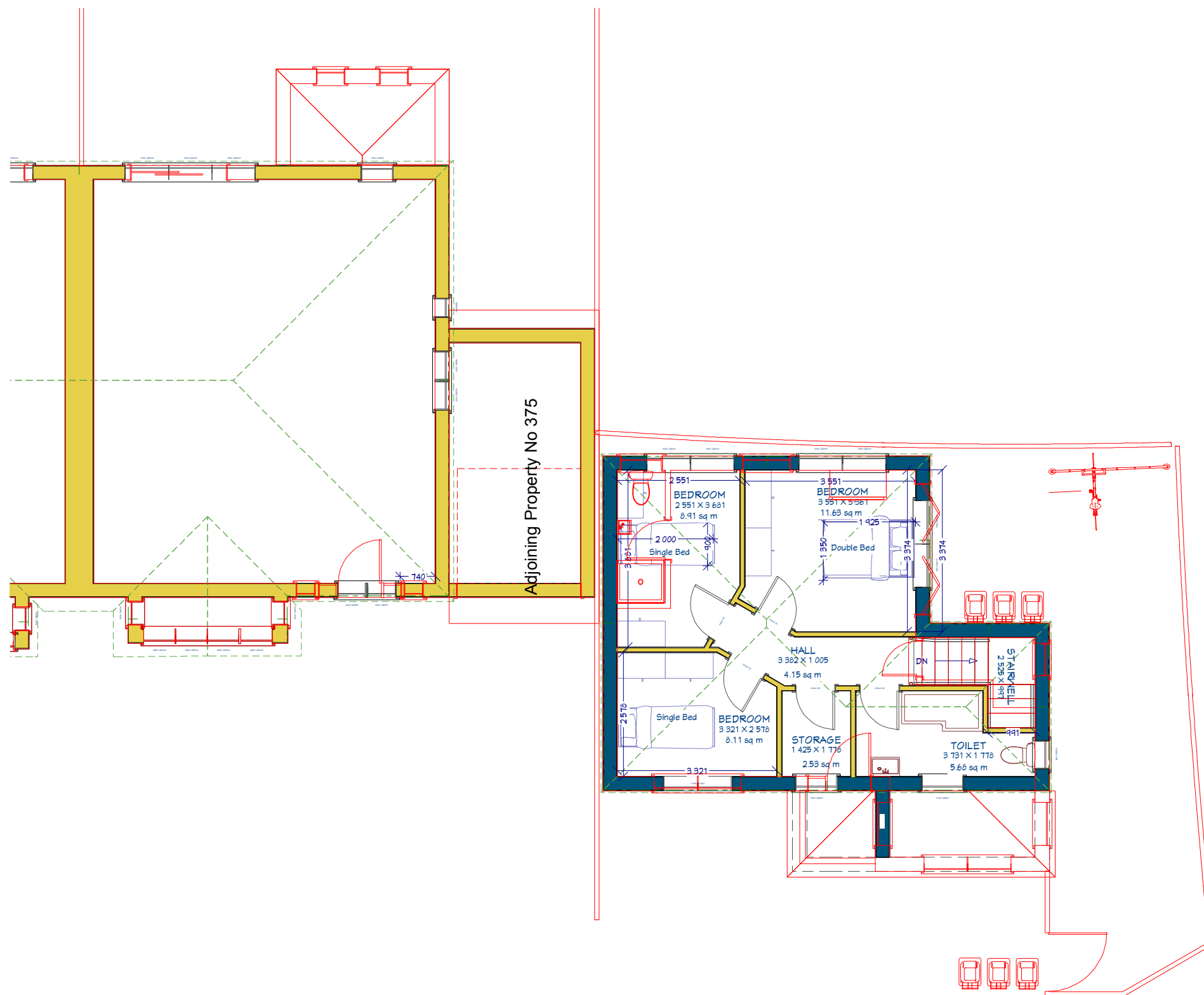

Adjoining Property No 375

1St floor



ISO A3 (297 mm x 420 mm)

Printing instruction - set scale to 100%

GENERAL NOTES:

1. The contractor must check all dimensions On site before commencing work
2. Any discrepancy must be immediately Brought to the attention of the designer
3. Do not commence work without Structural engineers calculation

- Floor below —
- Proposed —
- Existing —



REVISION TABLE	NUMBER	DATE	REVISION BY	DESCRIPTION

SHEET TITLE:
Proposed floor plan

PROJECT DESCRIPTION:
**Mr Shahid Ahmad
9 Hillcroft Crescent
Wembley Park
Middlesex
HA9 8EE**

DRAWINGS PROVIDED BY:
K.B Architectural Service
Kasun Bandara
http://www.kba-service.co.uk
kasun@kba-service.co.uk
T/P_07701071883

DATE:
12/10/2020

SCALE:
1:100

SHEET:
P - 2

windows are obscure glazed and non-opening parts which can be opened are more than 1.7 metres above the floor of the room in which it is installed.

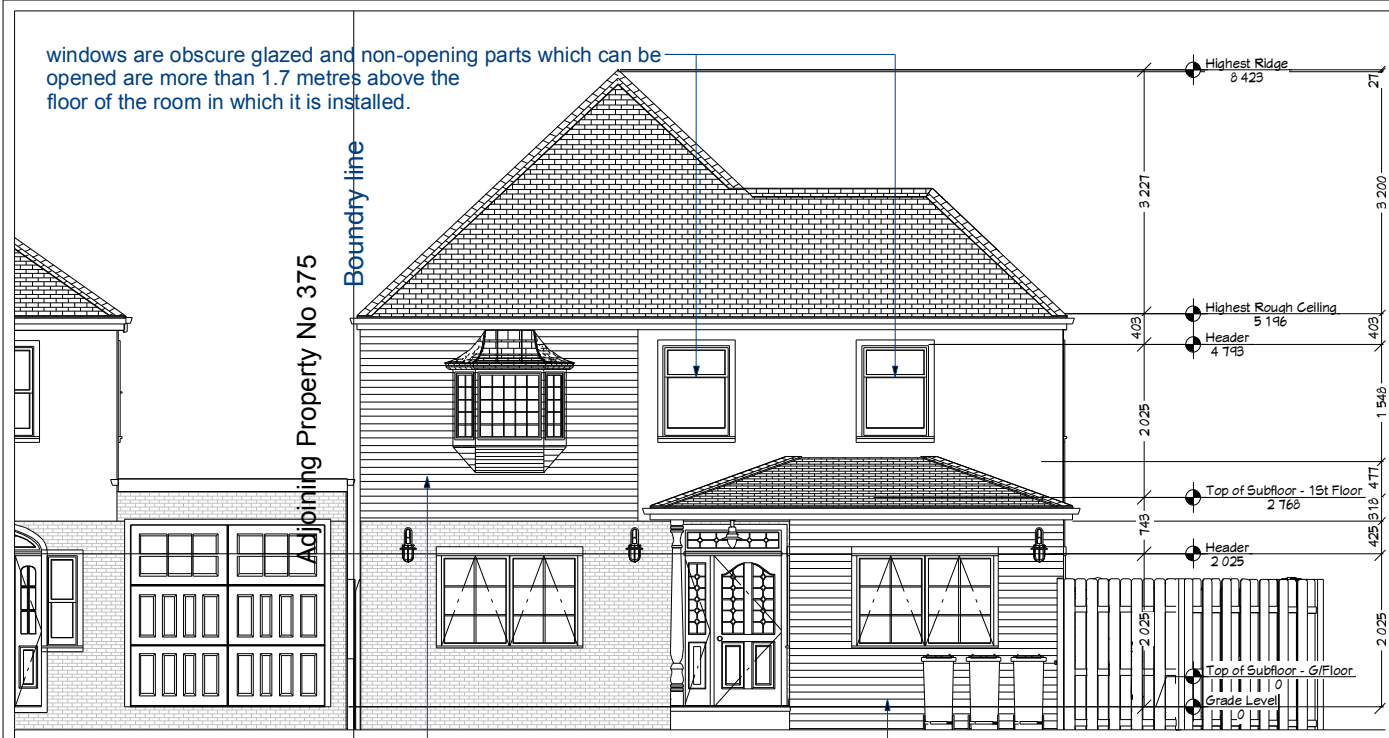

Exterior Elevation Front

Horizontal wood cladding

Rear Boundary line

Adjoining Property No 375

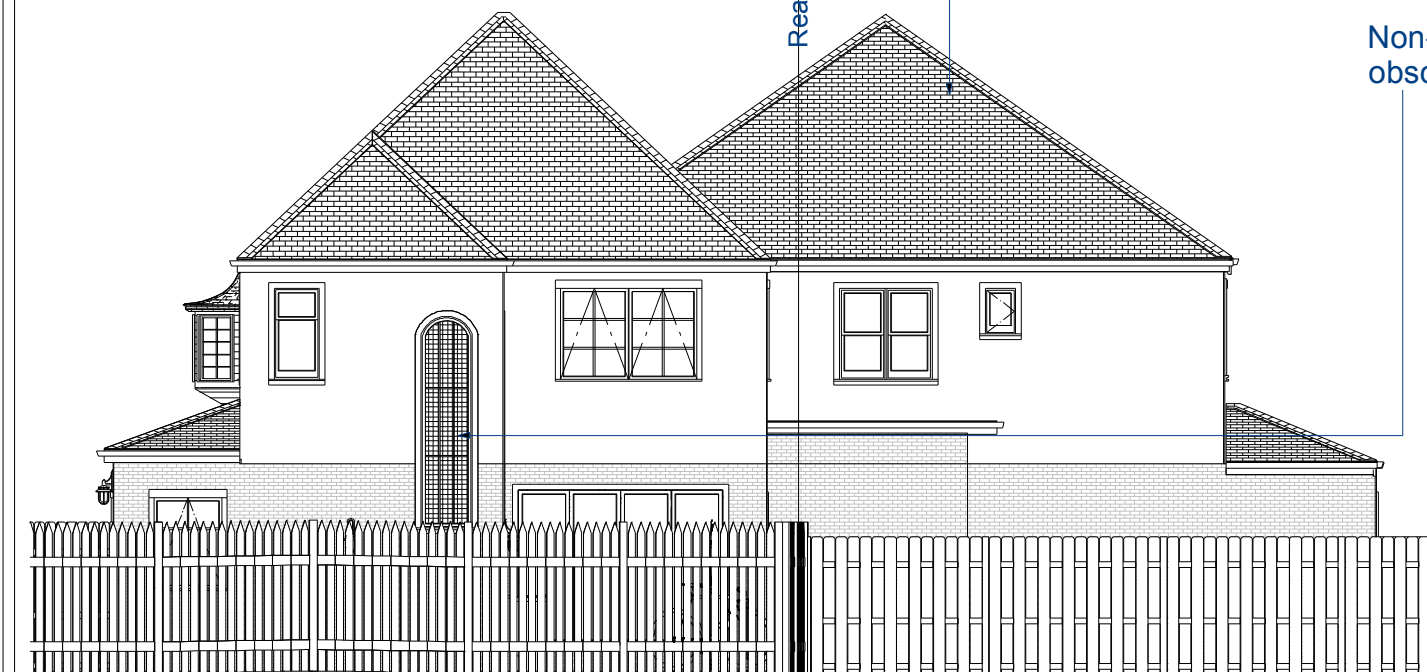

Exterior Elevation Right

Non-opening obscure window

Adjoining Property No 375

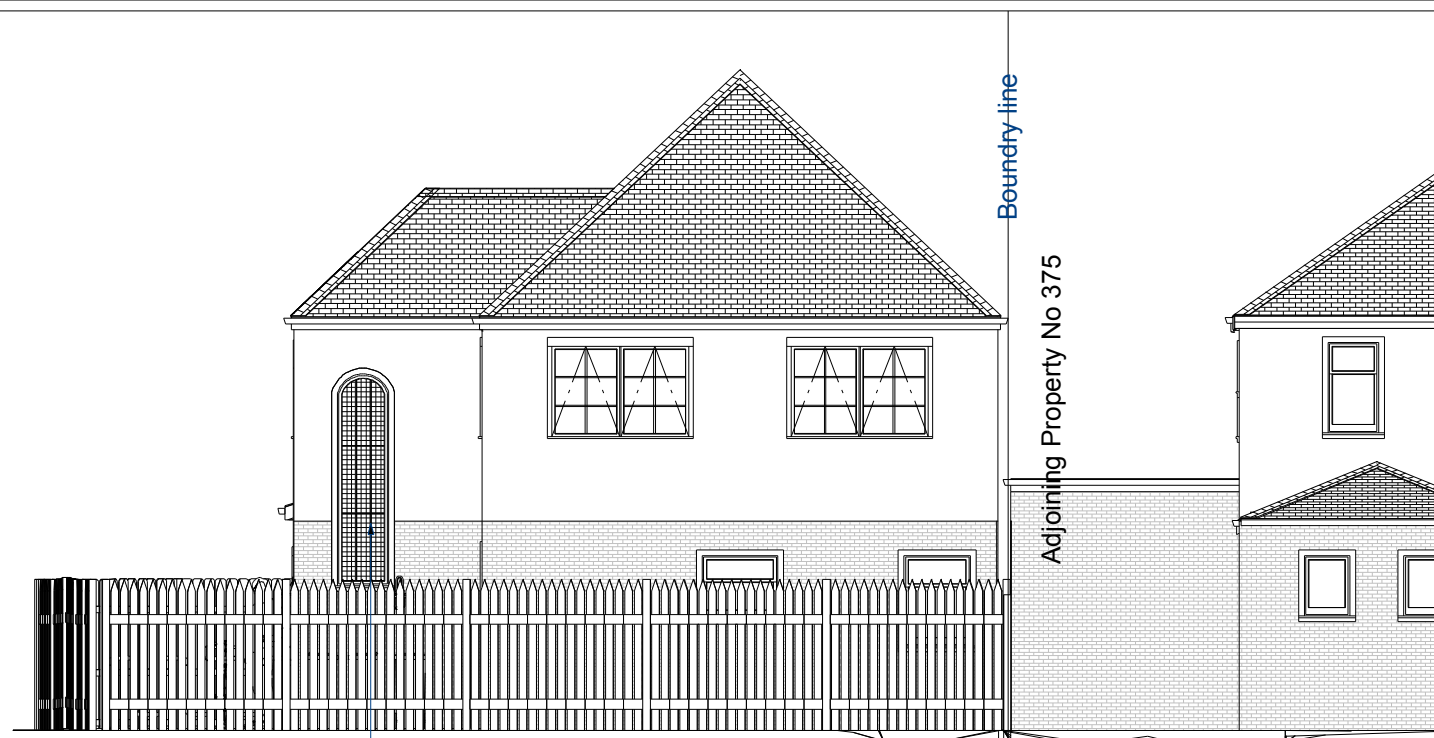

Exterior Elevation Back

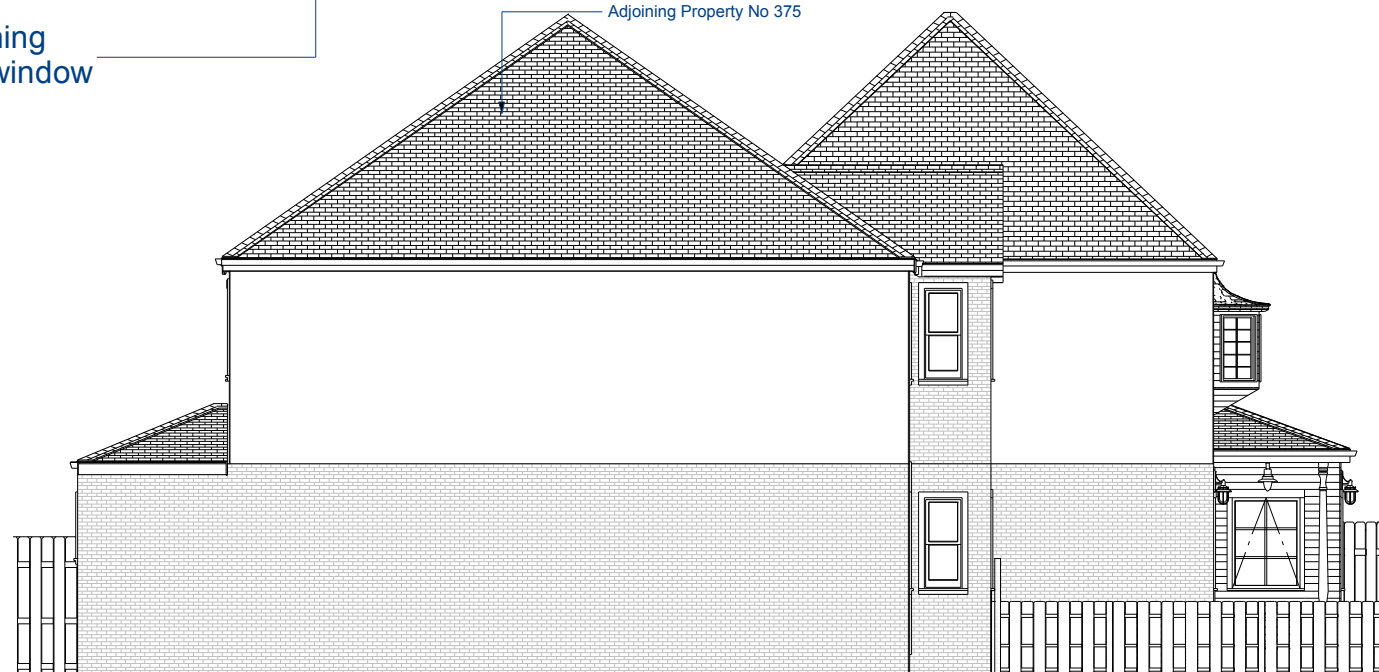

Exterior Elevation Left

All Ground floor Side,Rear external wall features are Exposed red brick To match the surrounding Conservation area.

All 1st floor external walls are to be rendered and painted in white.

Roof tiles colour to match the surrounding Conservation area.

GENERAL NOTES:

- 1.The contractor must check all dimensions On site before commencing work
- 2.Any discrepancy must be immediately Brought to the attention of the designer
- 3.Do not commence work without Structural engineers calculation

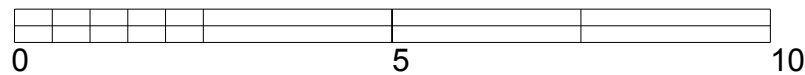

SCALE BAR 1:100

ISO A3 (297 mm x 420 mm)

Printing instruction - set scale to 100%



NUMBER	DATE	REVISION	DESCRIPTION

SHEET TITLE:
Proposed Elevation

PROJECT DESCRIPTION:
Mr Shahid Ahmad
9 Hillcroft Crescent
Wembley Park
Middlesex
HA9 8EE

DRAWINGS PROVIDED BY:
K.B Architectural Service
Kasun Bandara
http://www.kba-service.co.uk
kasun@kba-service.co.uk
T/P_07701071883

DATE:

12/10/2020

SCALE:

1:100

SHEET:

P - 3



NUMBER	DATE	REVISION TABLE	REVISOR	DESCRIPTION

SHEET TITLE:
Proposed section/
Side plan

PROJECT DESCRIPTION: Mr Shahid Ahmad
9 Hillcroft Crescent
Wembley Park
Middlesex
HA9 8EE

DRAWINGS PROVIDED BY:
K.B Architectural Service
Kasun Bandara
http://www.kba-service.co.uk
kasun@kba-service.co.uk
T/P_07701071883

DATE:

12/10/2020

SCALE:

1:100

SHEET:

P - 4

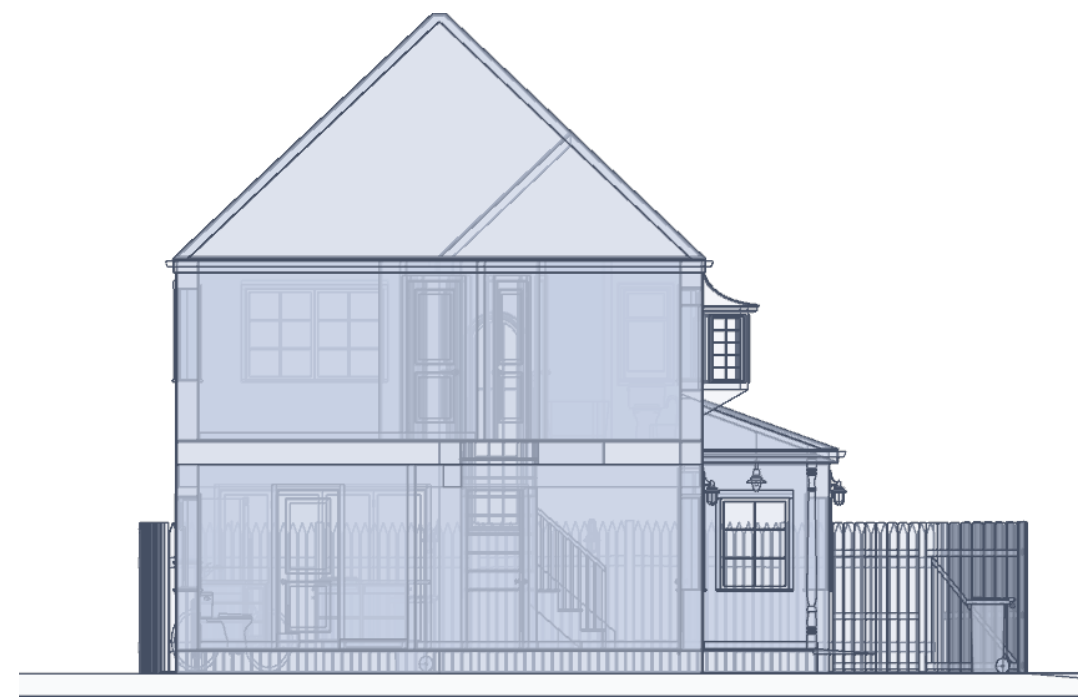

LEFT ELEVATION

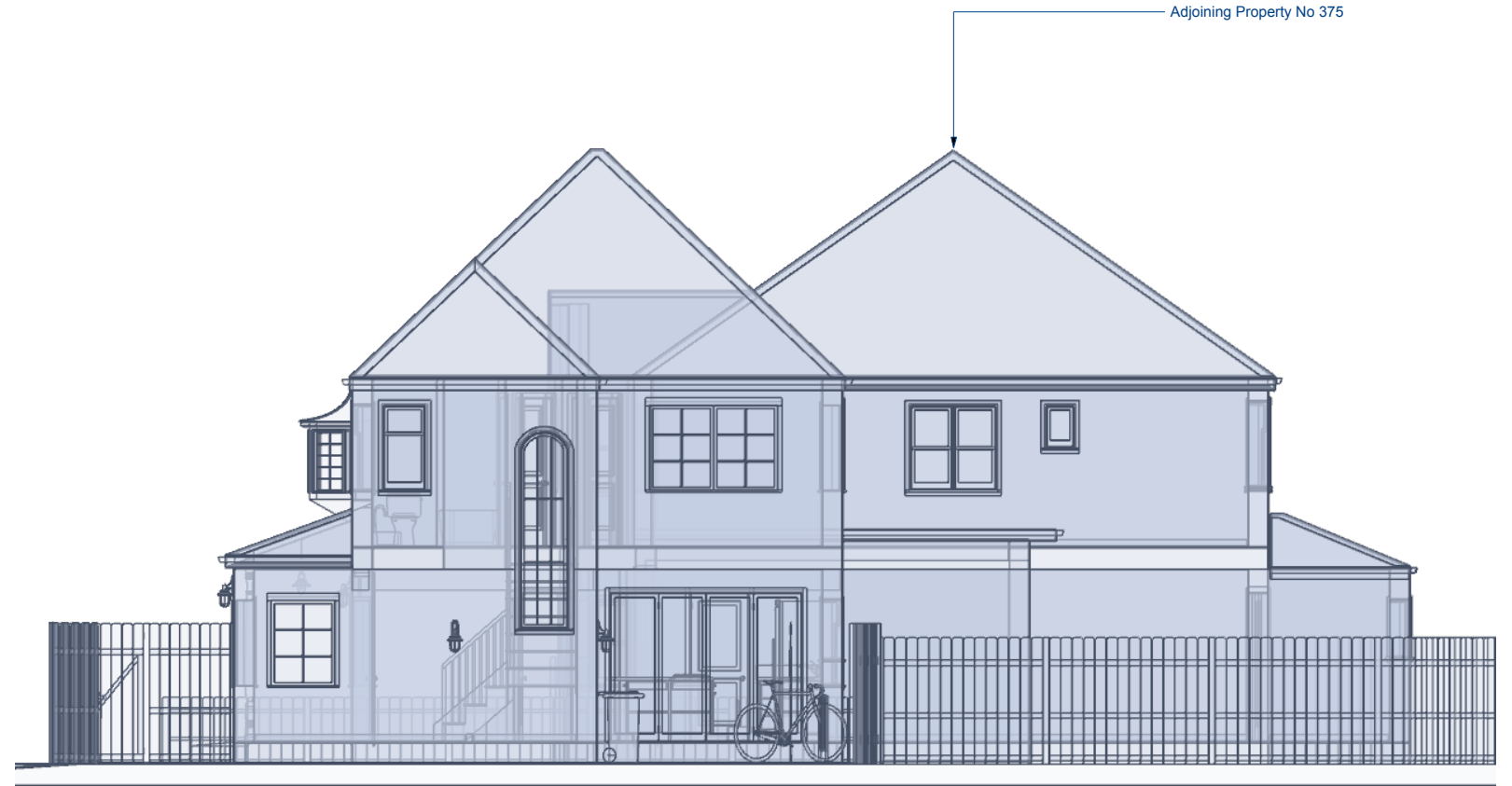

RIGHT ELEVATION



ISO A3 (297 mm x 420 mm)

Printing instruction -
set scale to 100%

GENERAL NOTES:

1. The contractor must check all dimensions On site before commencing work
2. Any discrepancy must be immediately Brought to the attention of the designer
3. Do not commence work without Structural engineers calculation

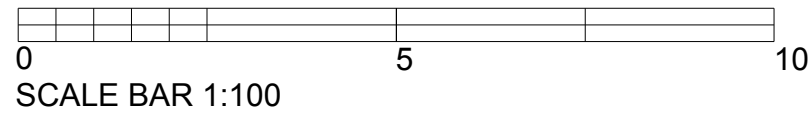
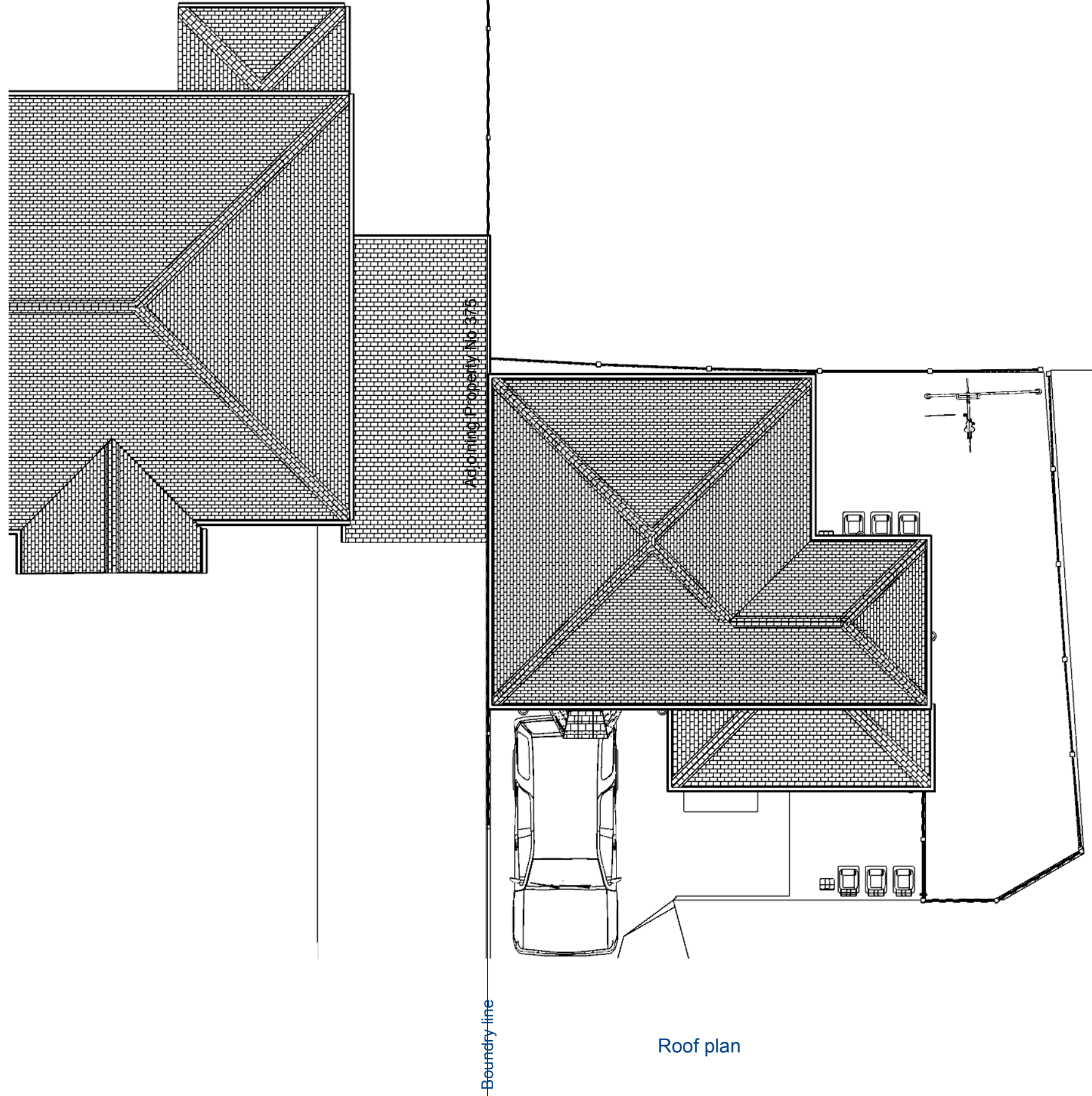

ISO A3 (297 mm x 420 mm)

Printing instruction -
set scale to 100%

Roof plan

GENERAL NOTES:

1. The contractor must check all dimensions On site before commencing work
2. Any discrepancy must be immediately Brought to the attention of the designer
3. Do not commence work without Structural engineers calculation



NUMBER	DATE	REVISION TABLE	REVISOR	DESCRIPTION

SHEET TITLE:
Roof plan

PROJECT DESCRIPTION: **Mr Shahid Ahmad
9 Hillcroft Crescent
Wembley Park
Middlesex
HA9 8EE**

DRAWINGS PROVIDED BY:
**K.B. Architectural Service
Hasun Bandara
http://www.kba-service.co.uk
Hasun@kba-service.co.uk
T/P_077010711883**

DATE:

12/10/2020

SCALE:

1:100

SHEET:

P - 5