

THIS DOCUMENT AND ALL INFORMATION CONTAINED HEREIN IS CONFIDENTIAL AND THE INTELLECTUAL PROPERTY OF ADS DESIGN. IT IS DISCLOSED IN CONFIDENCE ON TERMS THAT IT WILL NOT BE DISCLOSED TO ANY THIRD PARTY, USED, SOLD, LOANED, LICENSED OR REPRODUCED IN WHOLE OR IN PART IN ANY MANNER OR FORM FOR MANUFACTURING, TENDERING OR FOR ANY OTHER PURPOSE WITHOUT THE WRITTEN PERMISSION OF ADS DESIGN.
© ADS DESIGN

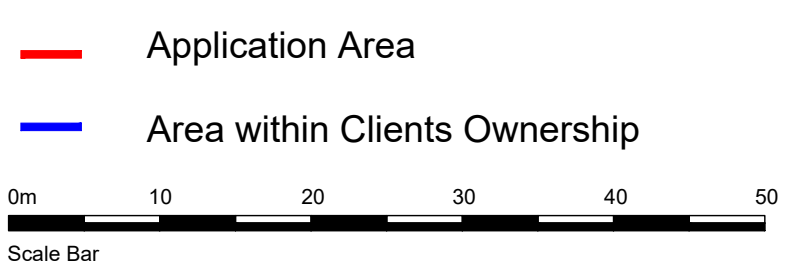
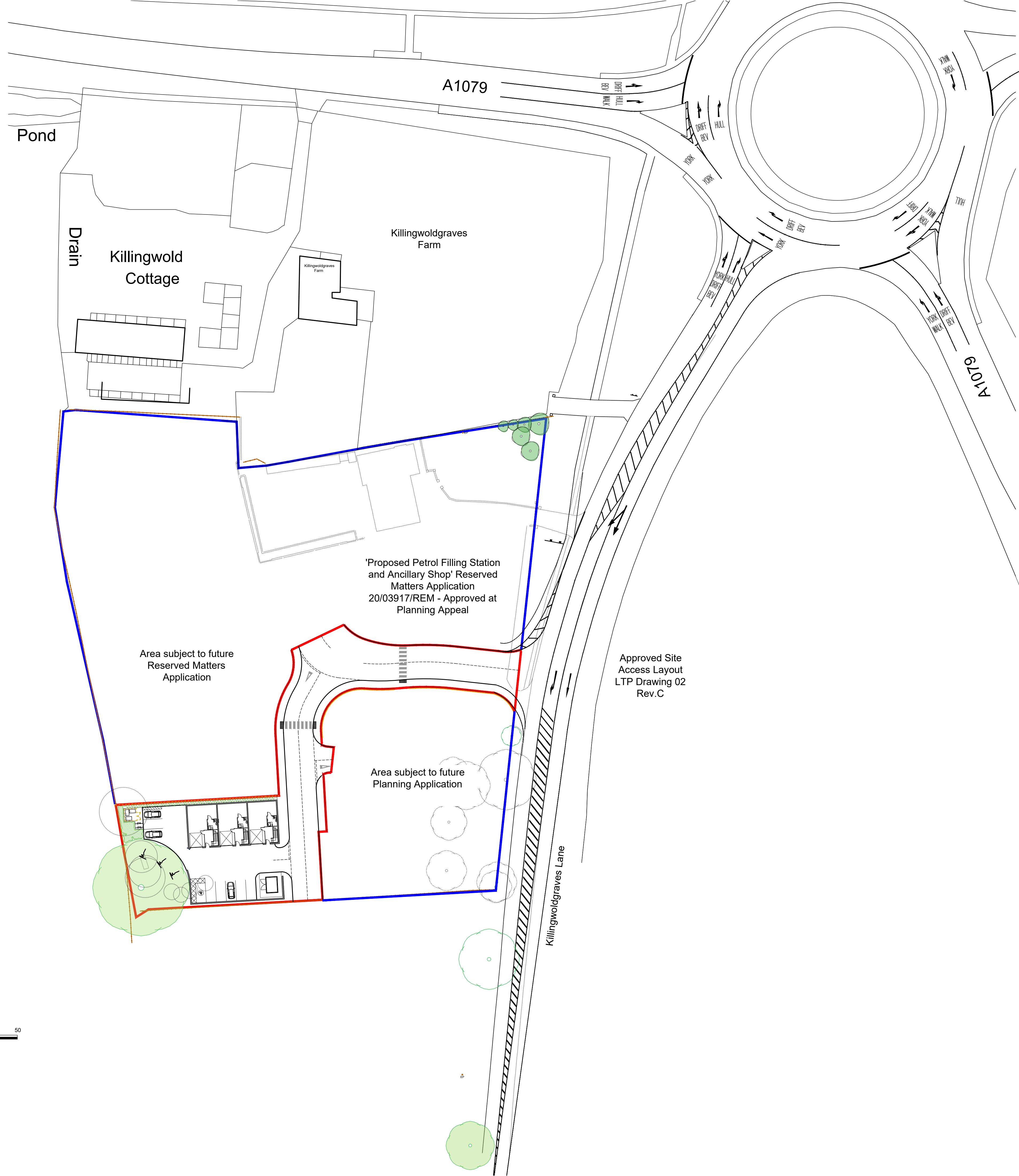
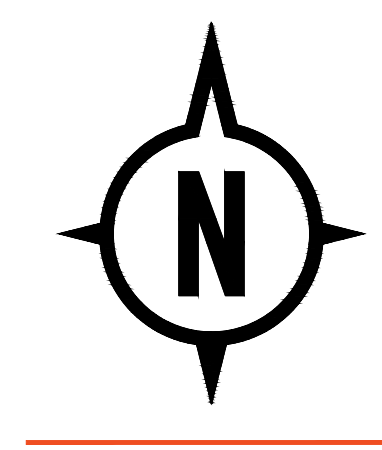

'Proposed Petrol Filling Station and Ancillary Shop' Reserved Matters Application
20/03917/REM - Approved at Planning Appeal

Area subject to future Reserved Matters Application

Area subject to future Planning Application

Approved Site Access Layout
LTP Drawing 02
Rev.C

REVISIONS

D	17.01.21	SUBSTATION INCLUDED
C	15.12.21	APPEAL APPROVED TEXT
B	25.11.21	CYCLE PARKING ADDED
A	05.11.21	SUBSTATION ROTATED AND RETAINING WALL EXTENDED

CLIENT LEVEL CAPITAL PROJECTS LTD

PROJECT KILLINGWOLDGRAVES LANE, BISHOP BURTON HU17 8QX

TITLE PROPOSED SITE PLAN IN WIDER CONTEXT

DATE 29.10.21

SCALE 1:500 @ A1

JOB ID 1781

DWG 42d