

THIS DOCUMENT AND ALL INFORMATION CONTAINED HEREIN IS CONFIDENTIAL AND THE INTELLECTUAL PROPERTY OF ADS DESIGN. IT IS DISCLOSED IN CONFIDENCE ON TERMS THAT IT WILL NOT BE DISCLOSED TO ANY THIRD PARTY, USED, SOLD, LOANED, LICENSED OR REPRODUCED IN WHOLE OR IN PART IN ANY MANNER OR FORM FOR MANUFACTURING, TENDERING OR FOR ANY OTHER PURPOSE WITHOUT THE WRITTEN PERMISSION OF ADS DESIGN.  
© ADS DESIGN

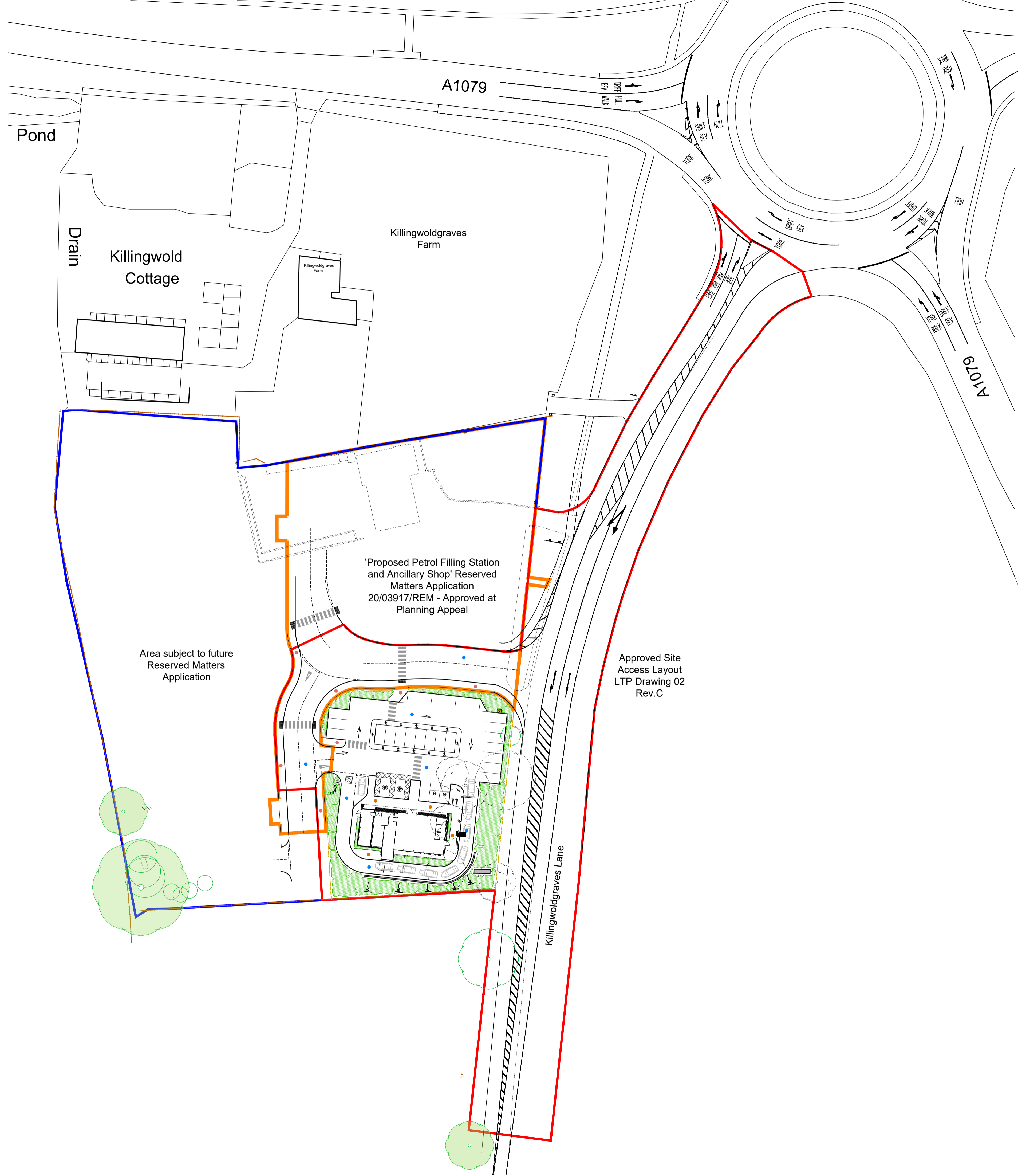

- Full Planning Application Area
- Extent of Outline Planning Permission 20/00541/OUT
- Reserved Matters Application 20/03917/REM Subject to Planning Appeal

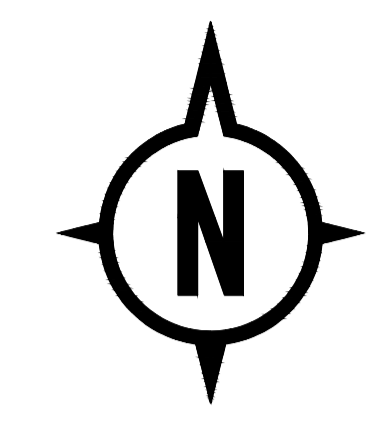
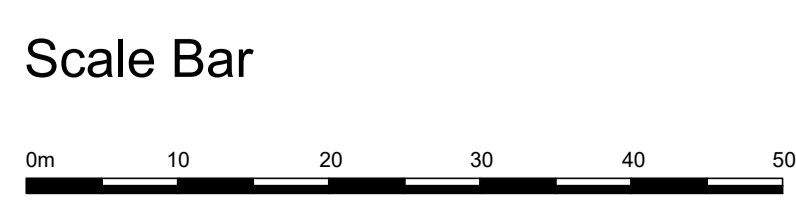

A	17.01.22 SCALE BAR ADDED
A	15.12.21 APPEAL APPROVED TEXT
<b>REVISIONS</b>	
<b>CLIENT</b>	LEVEL CAPITAL PROJECTS LTD
<b>PROJECT</b>	KILLINGWOLDGRAVES LANE, BISHOP BURTON HU17 8QX
<b>TITLE</b>	PROPOSED SITE PLAN IN CONTEXT
<b>DATE</b>	07.10.21
<b>SCALE</b>	1:500 @ A1
<b>JOB ID</b>	1781
<b>DWG</b>	33b