

CONSTRUCTION NOTES -

1 - Change of use from current Garage space to Habitable space with internal doorway to existing house

Garage doors replaced with cavity wall with timber panel including insulation to replace but mimic garage door appearance to meet current thermal regs

2 - Erection of new Triple Bay timber garage as attached drawings and details. See accompanying drawing for details

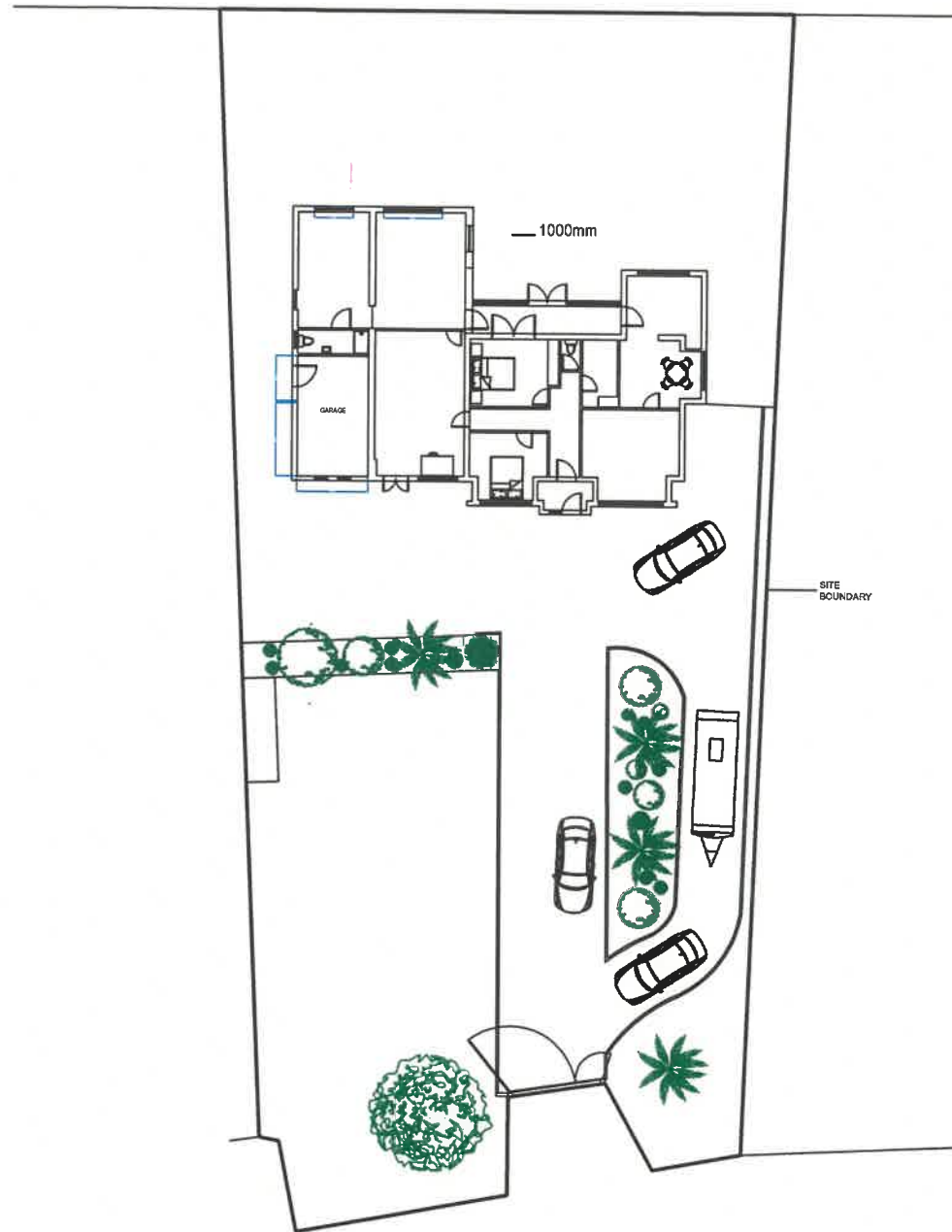

EXISTING

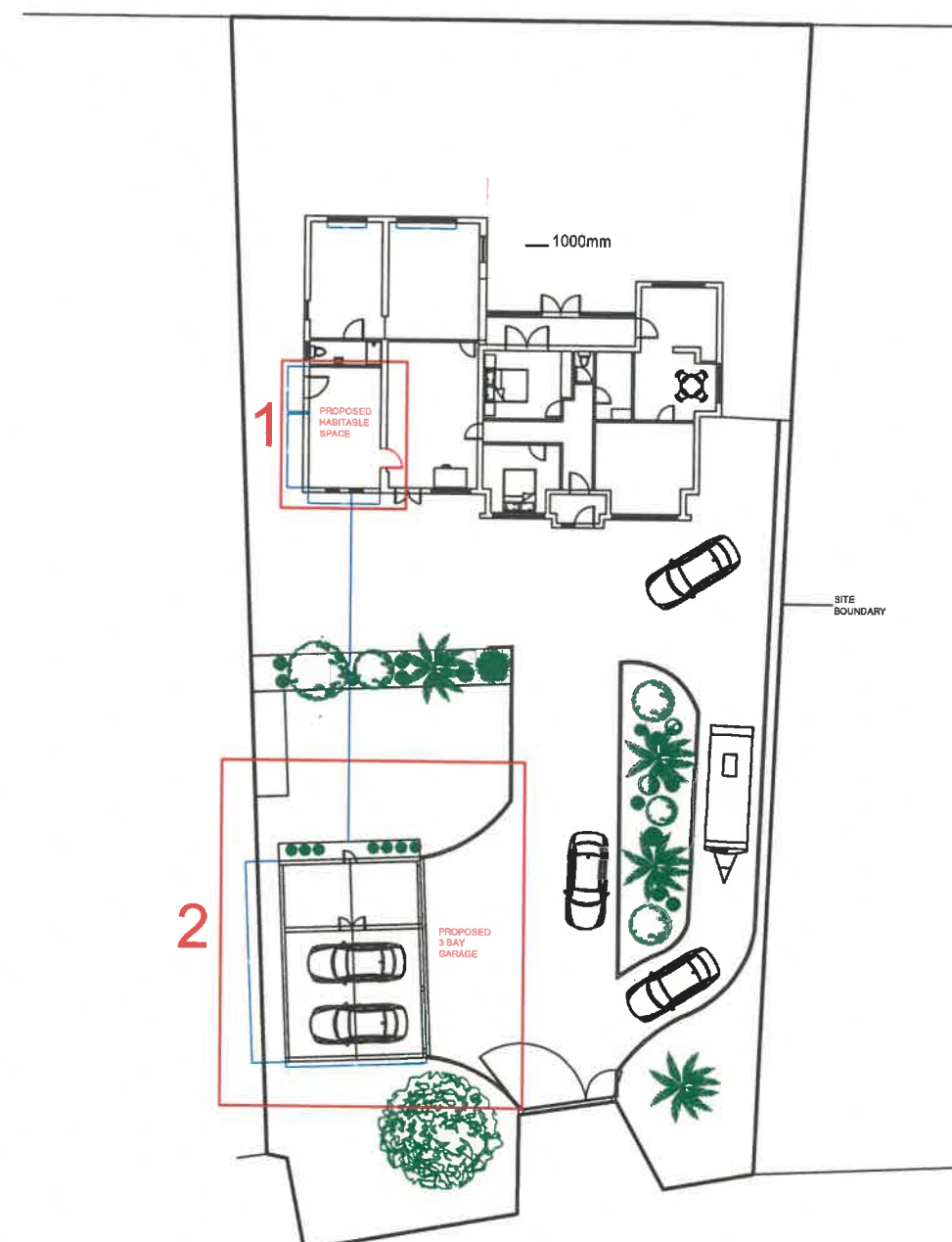

PROPOSED

PLANS
Proposed change of use for Garage area and erection of 3 bay garage at Springfield Eardington Bridgnorth

For Mr & Mrs Clarkson

Not to scale - see individual dimensions

Drawn - GC
Date - 15/10/21
Ref - Spring/GC/146/PLANS