

SOUTH ELEVATION AS PROPOSED

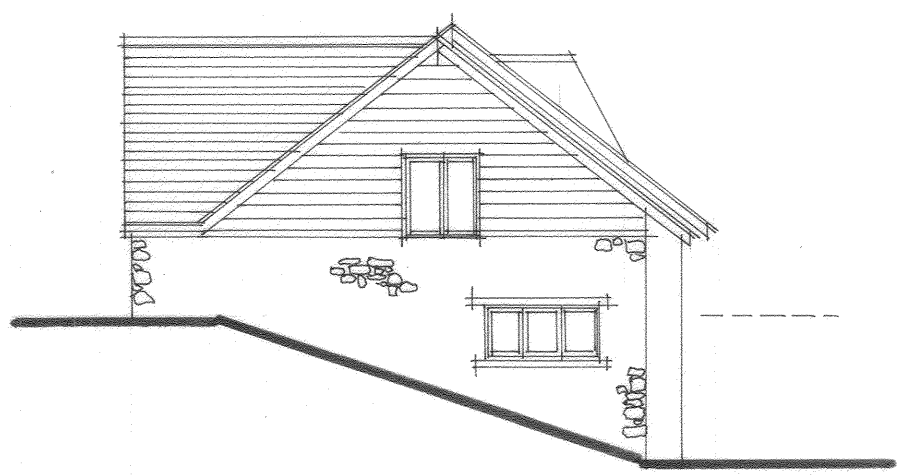

EAST ELEVATION AS PROPOSED.

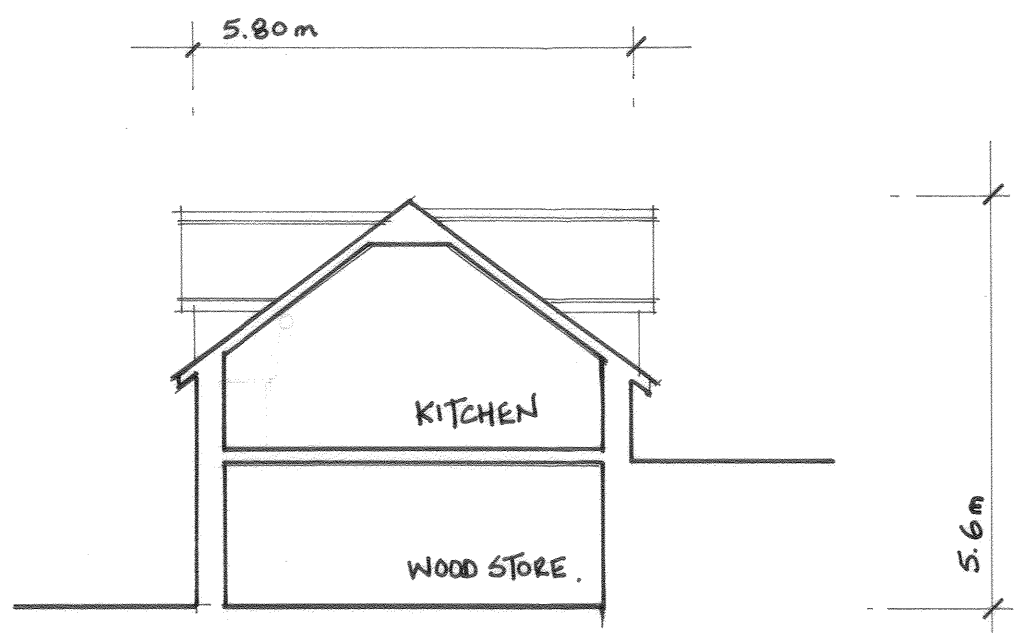

SECTION B-B AS PROPOSED.

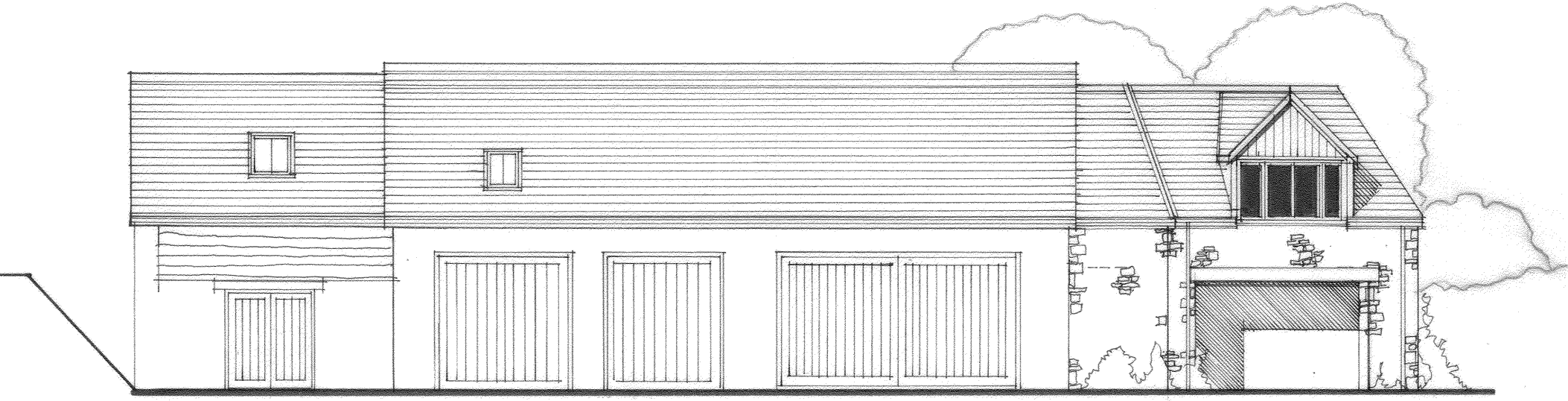

NORTH ELEVATION AS PROPOSED

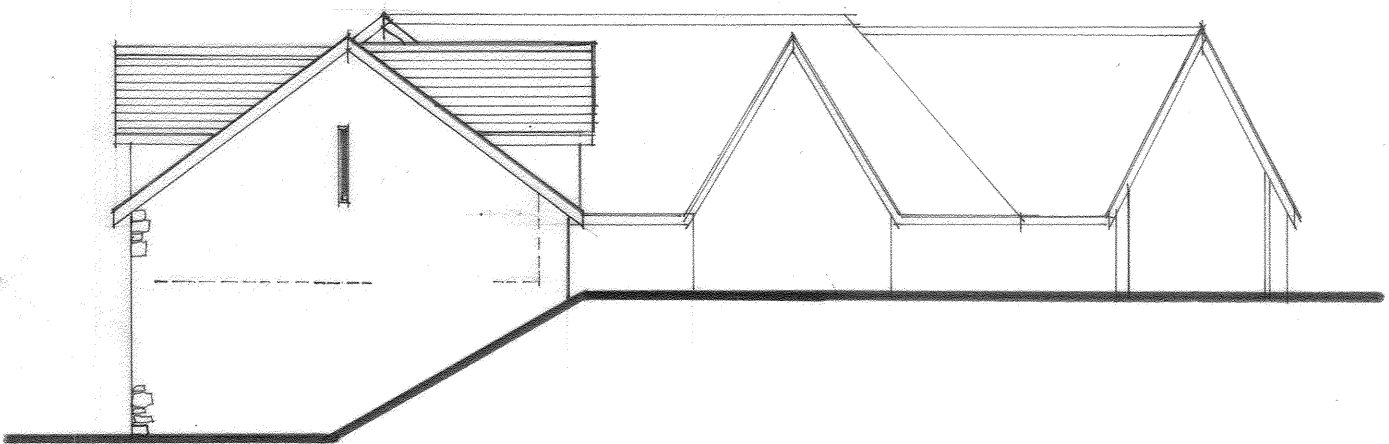

WEST ELEVATION AS PROPOSED.

- MATERIALS.**
- ROOF: Clay pantile to match existing.
 - WALLS: Random rubble natural stone.
Horizontal cedar boarding.
 - RW GOODS: Cast aluminium black half round gutters & circular downpipes.
 - WINDOWS & DOORS: Natural timber with translucent stain preservative.

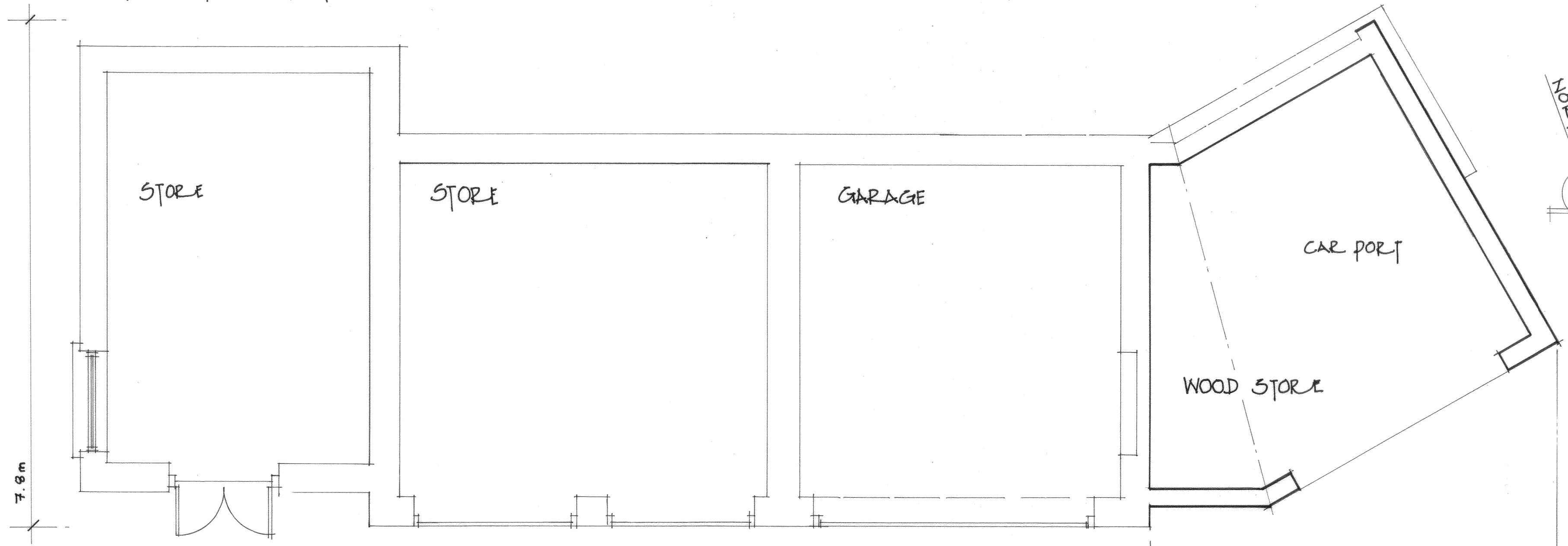

GROUND FLOOR PLAN AS PROPOSED

Buckle Chamberlain Partnership Ltd. Architects & Architectural Technologists.			
Mill House, Llancayo Court, Llancayo, Usk, Monmouthshire NP15 1HY		Tel: 01291 672264 01291673424 Fax: 01291 671050 Email: enquiries@bucklechamberlain.co.uk	
Client	Mr & Mrs C. Cottle		
Project	Proposed Extension at; Mill View Cottage, Prioress Mill Lane, Usk		
Drawing	Ground Floor Plan, Section B-B & Elevations as Proposed.		
Date	January 2022	Scale	1:50 & 1:100 @ A2
Drawn by	GB/JSS	Checked by	***
Revision		Drawing No	1641[PL]03 .