

**Proposed Ground Floor Plan**

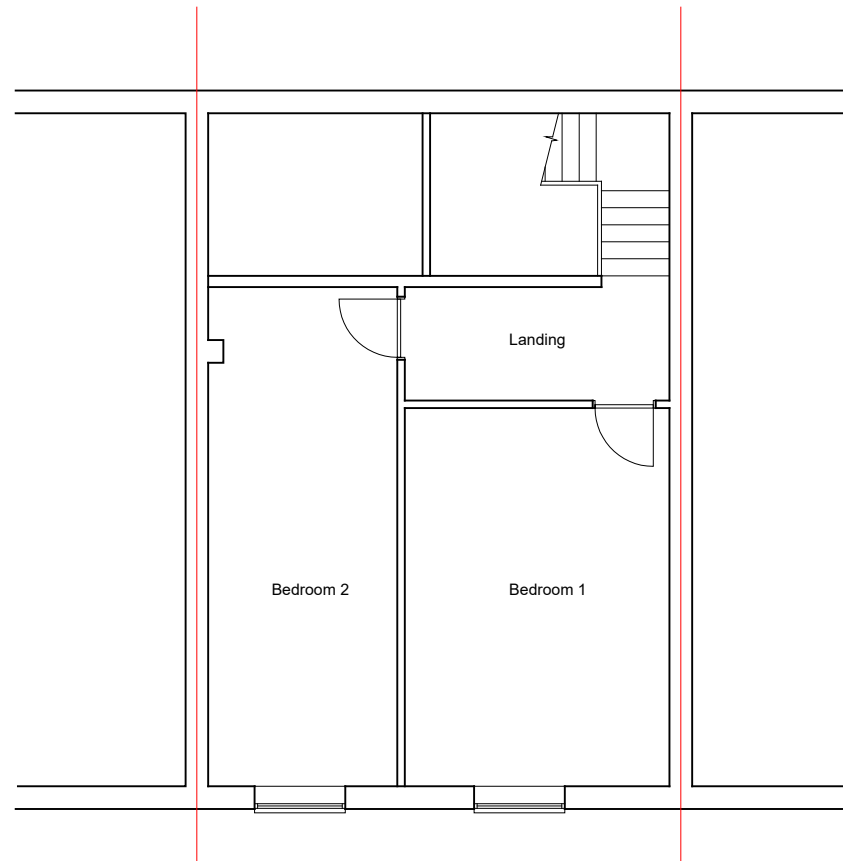

**Proposed First Floor Plan**

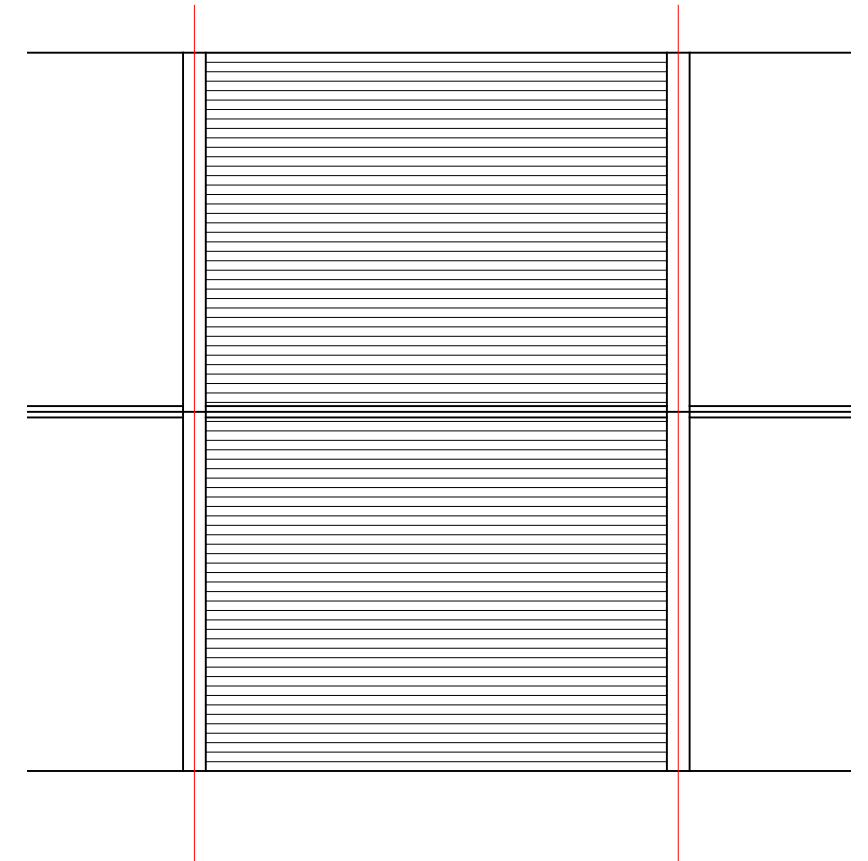

**Existing Roof Plan**

No Change

**Proposed Use Residential C3**

**PLANNING**

arch-tech UK Ltd  
 CHARTERED ARCHITECTURAL TECHNOLOGIST  
 43 HAYWAIN CLOSE KINGSNORTH ASHFORD KENT TN23 3QL  
 Telephone : 01233 627735 email : info@arch-tech.co.uk

Project Number Drawing Number Revision

22-03 02 ----

Project  
 5 CASTLE MEWS NORTH FINCHLEY LONDON N12 9EH  
 CHANGE OF USE  
 Client  
 MR S HARVEY  
 Title  
 PROPOSED FLOOR AND ROOF PLANS  
 ---  
 Scale Date Drawn by  
 1:100 20.01.2022 SG Bourne

**CDM 2015**  
 To Comply with the CDM regulations 2015, the client will need to employ a principal designer and principal contractor to assist in the health and safety process and co-ordinate health and safety matters. Further advice with regards to the clients duties and the duties of the principal designer & principal contractor can be found on the internet (such as CONIAC Industry Guidance & HSE website), or alternatively you should take advice from a suitably qualified Professional Consultant. This drawing, together with an asbestos survey or any other surveys and record drawings / information that the client has on the building or site such as service locations should be passed on to the contractor.  
 Arch-Tech UK Ltd does not extend to principal designer role, so the principal contractor will be responsible for developing health and safety file during construction and handing it over to the client as an as built health and safety file upon practical completion of the building or works there to.

Revisions

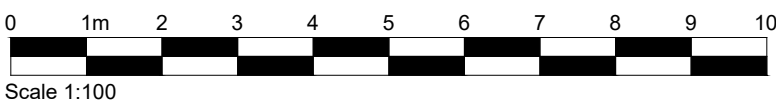

This drawing is the copyright of arch-tech UK Limited and should not be copied or reproduced without written consent.

All dimensions are to be checked on site prior to setting out and fabrication and arch-tech UK Limited should be notified of any discrepancy.

Do not scale from this drawing unless scale bars are shown for Planning drawings only.