

"Copyright in this drawing remains with the designer. Responsibility is not accepted for errors made by others in scaling from this drawing. All construction information should be taken from figured dimensions only. Check all dimensions on site. In case of any discrepancy, refer query to the designer."

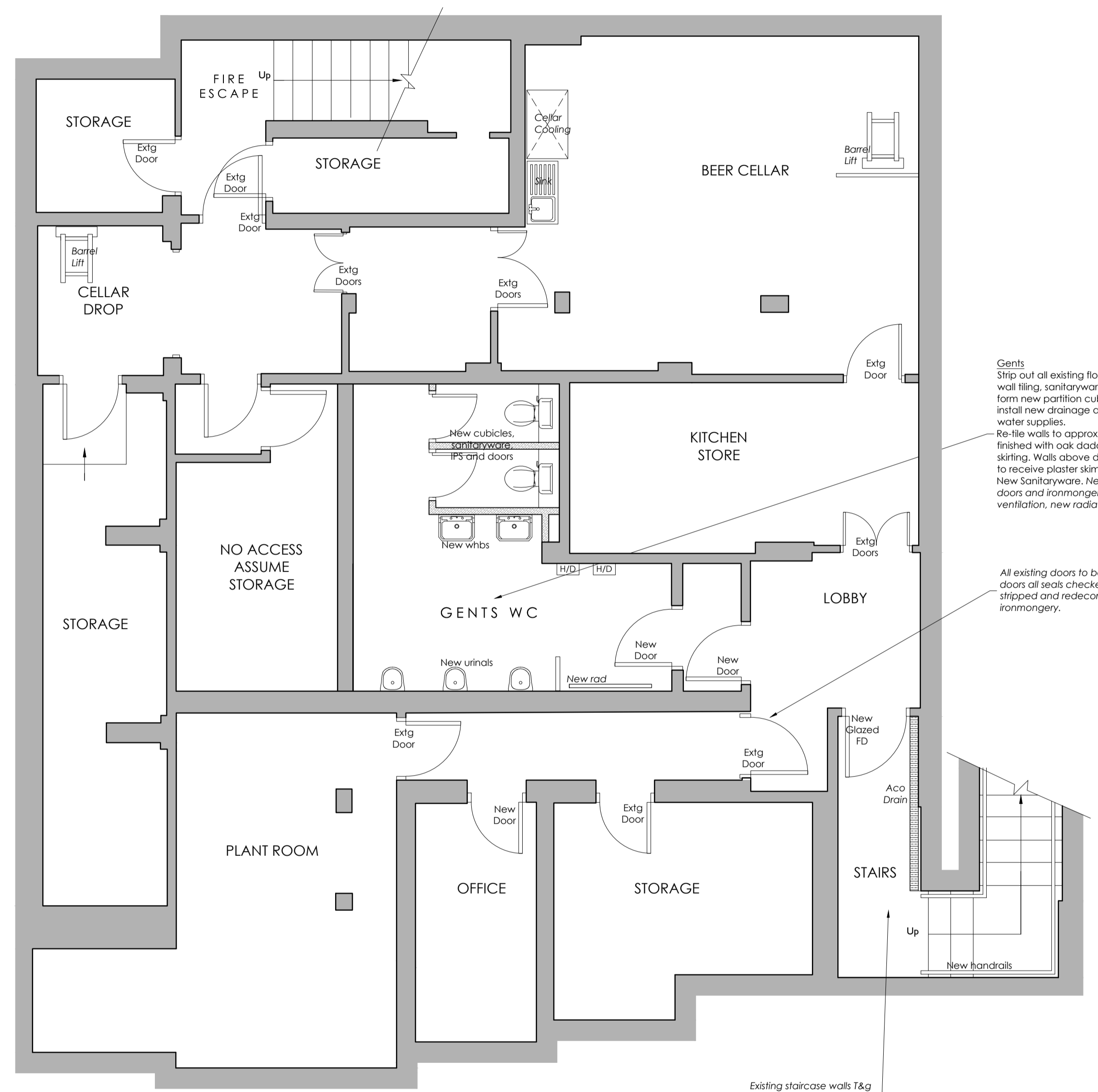

BASEMENT PLAN AS EXISTING 1:50

Existing staircase walls T&G to be made good to receive glass paint finish. Fit new hardwood stringer to stairs to be stained. New vinyl floor to stairs and corridor and brass nosings, new lighting, new oak handrails.

Gents Strip out all existing floor finishes, wall tiling, sanitaryware, vanity etc. form new partition cubicle walls and IPS, install new drainage and hot and cold water supplies. Re-tille walls to approx 1400mm high, finished with oak dado rail and oak skirting. Walls above dado and ceiling to receive plaster skim and paint finish. New Sanitaryware, New timber cubicle doors and ironmongery. New lighting and ventilation, new radiator.

All existing doors to be retained, if Fire doors all seals checked, to be fully stripped and redecorated with new ironmongery.

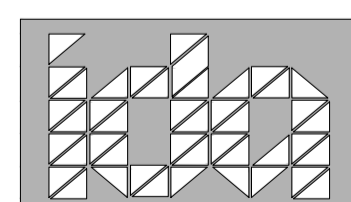

0161 428 0310  
office@inventiveda.com  
www.inventiveda.com  
@inventiveda

Rev	Description	By	Date

**INVENTIVE DESIGN ASSOCIATES**  
ARCHITECTURE & INTERIOR DESIGN  
Abney Hall, Manchester Road,  
Cheadle, SK8 2PD  
Company Reg No: 9251414

**THE CRAFTY PIG**  
508 Great Western Road, Glasgow  
G12 8EL for Greene King  
**BASEMENT PLAN AS PROPOSED**

DRAWN	AR	DATE	06-01-22	DRAWING NO.	21115-304
SCALE	1:50 @A1	REV.			