

SIDE

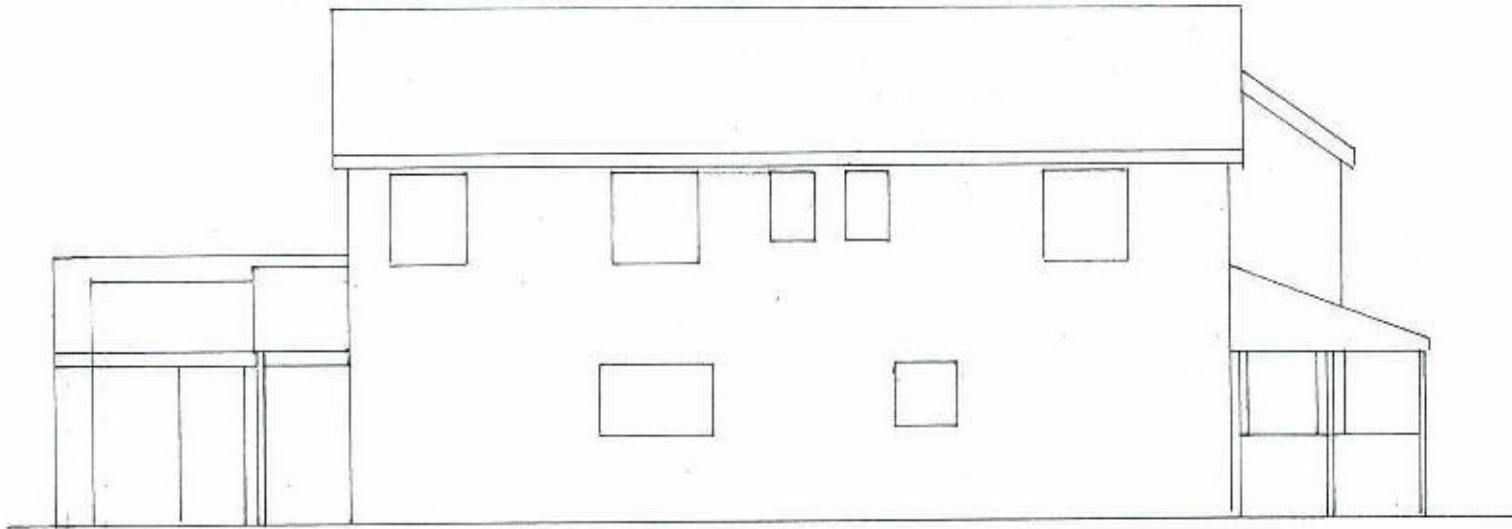

SIDE

STEVE NORMAN PLANNING - DESIGN - BUILDING CONSULTANT 37 Gilderdale Close Colchester CO4 0NL Phone: 01206 845104 Mobile: [REDACTED] Email: [REDACTED]	PROJECT: CONVERSION TO 2 RESIDENTIAL UNITS THE ANCHOR INN, HARWICH ROAD, MISTLEY CLIENT: MR T NEWMAN TITLE: EXISTING SIDE ELEVATIONS DATE: APRIL 2020 SCALE: 1:100 @ A3 DRAWING NUMBER: 2014/4 REVISION:
---	---

© Copyright of Steve Norman